

SHS Caldron 1967

by Ken Landry

Pottawatomie County Historical Society

1967

Shawnee High School
Shawnee, Oklahoma
SHS Yearbook Staff
Volume 55

Jerry Duff
Junior '67

Liquor is fine
Sex is great
We're the class
of '68

Caldron
Caldron
Caldron
Caldron
Caldron
Caldron
Caldron
Caldron



Anxiety, encouragement, and joy are demonstrated by Pep Club girls Peggy Ford, Ann Stephen, and Valynda Euton.



Dreaming of things to come, Donna Romberg exemplifies a pensive mood.

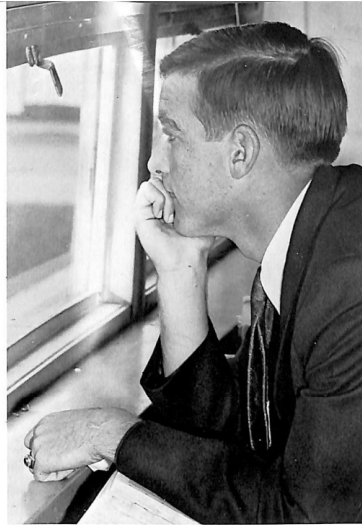

Apprehensive that it might spoil the evening's game, Larry Troutman watches hopefully for the rain to stop.

Faces

Are school life—
1,159 different faces . . .
Youthful faces,
Lost in the rush of parties,
Games, after-game dances . . .
Adult faces,
Pressured by term papers
And final exams . . .
Contemplative faces,
Distracted by thoughts
Of things to come;
Each a part of life's experience.

The happiness of being a senior is shown by Vicki Edgin.



After hours of studying, Carol Hallam finds it difficult to remain alert.



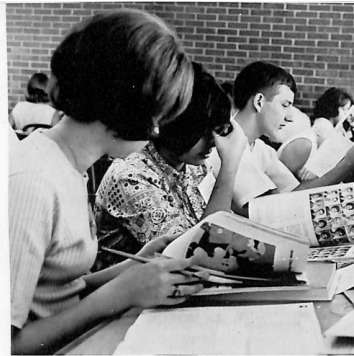

Attending a summer publication workshop at OU, Barbara Terry, Jennifer Eigbmy, and Val Pippi work diligently during a lab session.



Enjoying an afternoon at the pool, SHS students attempt a pyramid.

Camp

Summers

Are school life . . .
 The excitement
 Of vacation time,
 The satisfaction
 Of a summer job,
 The relaxation
 Of outdoor fun,
 A time for work,
 A time for play,
 A time of anticipation
 Of another school year.

Peggy Ford, AFS student to Brazil, relates the details of her trip.



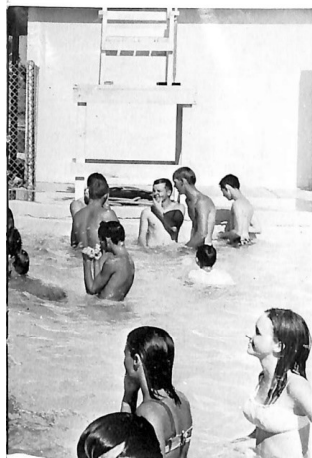

Chris Lillard, participating in a junior tournament, estimates the distance to the green.

Summer school students study stiff subjects in stifling heat.

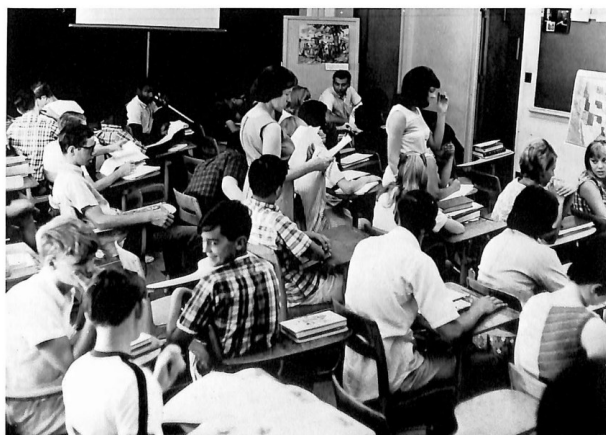



Taking advantage of spring, art students leave the classroom to acquire a more life-like image of their subject.



Office girls, Sharon Warden, Glenna McGuire, and Kay Frampton, offer assistance to Larry Davis and Jackie Kilby.



Classes

Are school life—
 Hours spent
 In a quest of knowledge,
 Agonizing hours
 For the clock watcher,
 Stimulating hours
 For the scholar . . .
 Each a search for truth.



Sophomore cooking student, Dovie Fleming, learns domestic skills through experience.



Mrs. Ruth Evans, newcomer to SHS, lends help in English to T. J. Butler.

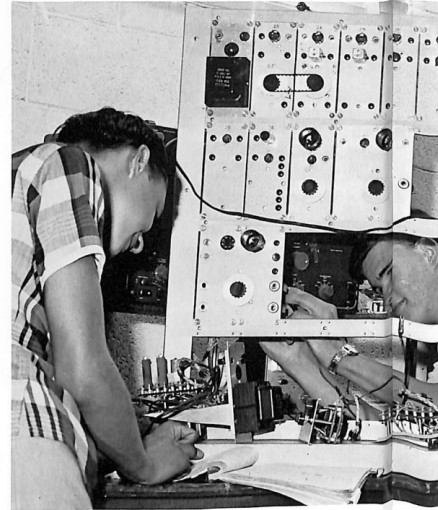

Developing young minds for the vast, ever-changing field of electronics is the job of Mr. R. K. Branson.

Pointing out the procedure involved in solving a very intricate problem is Mr. J. D. Williamson, SHS physics teacher.



Teachers

Are school life—
 Devoting time,
 That we may benefit,
 From their experience;
 From their knowledge;
 Devoting talent,
 To enlighten a baffled generation,
 That we may be inspired
 To build a great tomorrow.



Grading papers after school, Miss Evelyn Martin shows that a teacher's day never ends.



Tension, contemplation, and pleasure—moods we all can understand are experienced by teachers such as Mr. R. J. Barnard.

Good Luck Jerry — don't kill
yourself riding the bikes
Kent Neely

Sports

Are school life—
Tense excitement
As the clock ticks away
Precious seconds of an important game,
Pride in our athletes
And reverence for the Alma mater
They represent,
Spirit shown with shouts
Of "Wolves, kill!"
And solemn strains
Of "Hail, Shawnee High."



Kent Neely proudly exhibits the new Shawnee High School drum major uniform.

Participants in cross country prepare for an upcoming O.B.U. meet.



Shawnee High School football team dons pads at practice for a tough season.

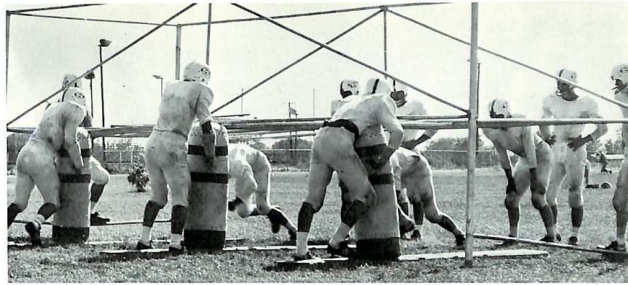

Enthusiastic baseball fans swamp Phil Hastings before the season's first game.

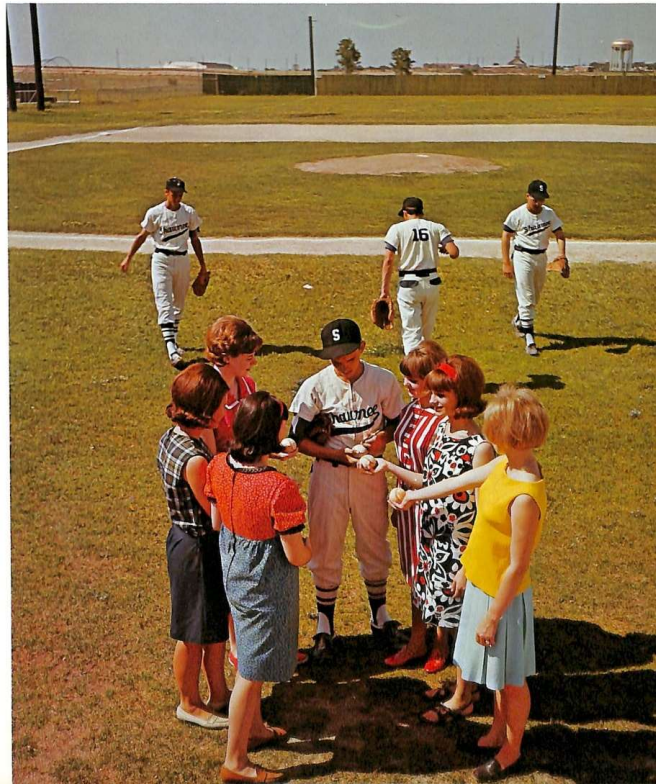



Janice Goodson and Val Pippis discover locker fallout, a common problem of the SHS student.



SHS couple, Kim Kendall and Rick Thompson, take a stroll around the campus.

Changing classes can be a trying experience, but the feeling of friendship is compensation enough.

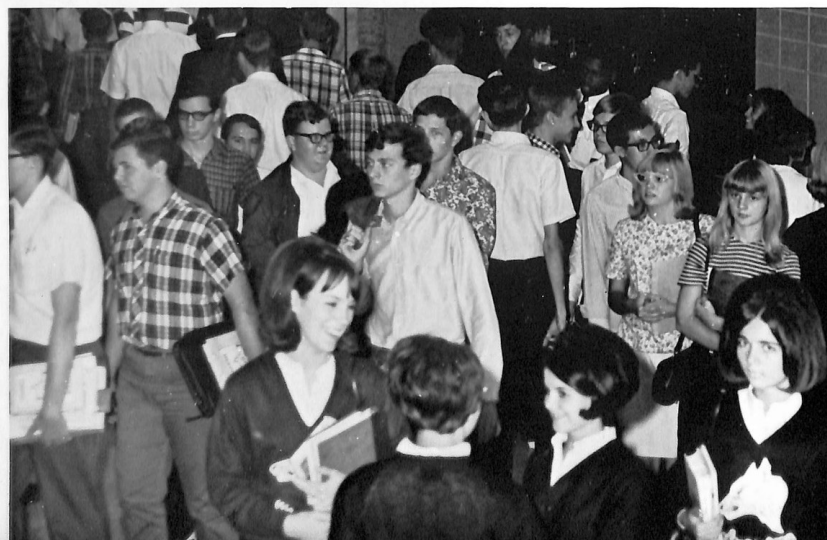

Friendships

Are school life—
Friendships that create
The moments we will never forget,
After-game pizzas
And greetings shouted through the halls,
Helpful guidance
Gained from common experience.
The essence of our high school years
Are friendships old and new.
Some are lasting; some are short—
All are the zest of life.



Enjoying spare moments between classes, Mr. Gary Ellis chats with Tom Walsh and Robert Lupton.



SHS students Lisa Parker, Ann Stephen, Beth Hiner, and Debbie Stokes find that getting a coke is an excellent way to get acquainted.



Kay Frampton, SHS Future Teacher, explains to Wilson first graders the use of the number man.

Preparing his livestock for judging, Bill White adds final touches to a prize winning cow.



Organizations

Are school life.
 Developing talents
 In fields that interest us;
 Working together to improve our skills;
 Launching rockets;
 Cheering the Wolves;
 Putting knowledge to work.
 In mock legislature;
 Helping the community
 In civic service projects;
 Sponsoring dances
 For fun and relaxation.

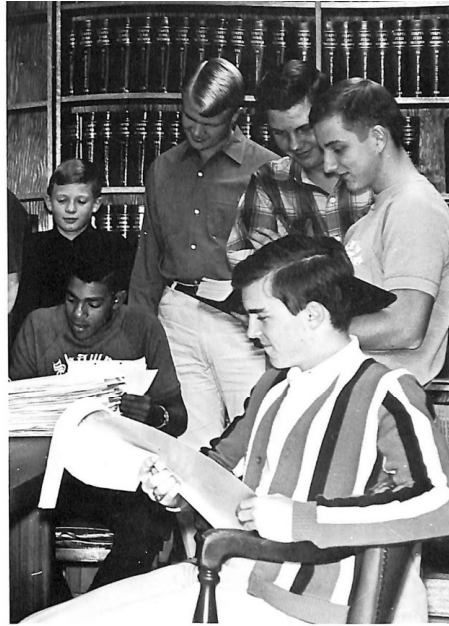

Thumbing through case files are *Law Analysis* members, Lloyd Harris, Ronnie Brown, Roger Henson, Val Pippi, and Steve Huitchens.

At the first outdoor pep assembly, the pep club yells enthusiastically as the football players look on.





The friendliness of Coach Williams inspires the team to win his approval.



Fulfilling one of his duties as guidance counselor, Mr. Williams talks with senior, Bill Montague.



Tension registers on the coach's face as he adjusts a player's pads during an important game.

Dedication

Involves hard work,
Sacrificing one's time
To benefit others,
To counsel students
In preparation for promising futures,
To perfect young athletes
Emphasizing good sportsmanship.
Dedication
Is devotion to the individual student,
Devotion such as that
Of Coach Bob Williams.



As a class sponsor, Coach Williams makes opening remarks at the matinee of the senior play.



Counselor Williams, who always has a friendly word, pauses to chat with Calderon sponsor, Mrs. LaHoma Williamson.



Members of the School Board are Eugene James, Cecil Johnson, Dr. Jim Tanner, Jack Wyrick, Dr. Bob McLaughlin pres., Roy Marler, secretary, Glen Davis, and Dr. Don Owen, superintendent.



Administration

Long hours
 Devoted to teaching,
 Preparing lectures,
 Grading essays ...
 Arriving early
 To attend staff meetings,
 To confer with troubled students,
 And to organize the day's work ...
 Joking to break class monotony,
 Easing tension,
 And proving teachers are human.



Caldron
Caldron
Caldron
Caldron
Caldron
Caldron
Caldron
Caldron

Dr. Don Owen, Shawnee school system's new superintendent, greets Caldron co-editors for an interview.



At the opening session of Shawnee faculty, Dr. Owen speaks on school policy.



Voicing dictation to secretary Margaret Dean, Dr. Owen winds up a busy day.



Owen named new

Many improvements have come to the Shawnee Public School System during this academic year. Dr. Don Owen is Shawnee's popular new superintendent. In an interview with *Caldron* co-editors, Dr. Owen commented on the new school policy, "The over-all change in policy will be added to or altered at times to suit the needs of the system." Dr. Owen is a member of the Rotary and Elks Club of Shawnee and active in First Baptist Church. He has one ten-year-old daughter who attends Will Rogers elementary school and two sons whose ages are five and three.



Keeping a record of season athletic ticket sales is one of Mr. Jerrell Chesney's duties as athletic director.

Superintendent

Whether it be promoting a charity drive or the Colt World Series or coaching basketball, Shawnee's "Man of the Year" and Shawnee High School's assistant principal and athletic director, Mr. Jerrell Chesney, is always there. In addition to heading Shawnee High School's athletic department, Mr. Chesney also deals with all disciplinary problems.

Mr. Alva Wells, SHS principal, spends most of his time either aiding in student activities or administering school business. Through his service in the Kiwanis Club and in the Wesley Methodist Church, he has distinguished himself as one of the leaders of our community.



Discussing a disciplinary problem, Mr. Wells and Mr. Chesney meet in the principal's office.



Shawnee High School principal, Mr. Alva Wells, makes final arrangements for an upcoming assembly.



Mrs. Marjorie Searle, Shawnee public school lunchroom coordinator, tabulates daily lunchroom reports.



Finding Mr. John Frazier in his office is unusual, since his duties as maintenance supervisor carry him throughout the city.

Personnel Is An

Some of the busiest people in the Shawnee school system are those who assist the superintendent. Mr. Flake Todd, assistant superintendent, is Dr. Owen's official right hand man. Supervision of the lunch program is the task of Mrs. Marjorie Searle. Completing eight portable classrooms and remodeling Harrison School into a new Board of Education building have been the major accomplishments of the maintenance department under the supervision of Mr. John Frazier.

Assisting the superintendent in the academic realm of school management, is the job of Mr. Flake Todd.





Typing a report, Mrs. Betty Kasterke fulfills one of the many secretarial duties.



In charge of clerical work is Mrs. Margaret Dean.

Asset to School Board Office

In the Board of Education office, as in any business office, smoothness and efficiency of office work depend largely upon the secretaries. The office of the superintendent is fortunate to have secretaries that are an asset. Greeting office visitors is the job of secretary, Mrs. Wayne Carlton. Also assisting in a secretarial capacity are Mrs. Gary Kasterke and Theresa Myers. Mrs. Tommy Dean doubles as secretary and clerk.

Scurrying from file to desk to complete records is not uncommon for secretary Theresa Myers.



Mrs. Joann Carlton makes an appointment for Dr. Owen.





As Mrs. Truelove sorts the office mail, Mrs. Davenport prepares to leave to assist in the Reading Lab.



Guidance counselor Mr. Bob Williams refers to a transcript while counseling a student.



Fulfilling all secretarial duties at T & I, Mrs. Hyde keeps in touch with the main building.

Office Staff Aids Students and Faculty

Aiding in the selection of a well-rounded curriculum is the job of Mrs. Ola Mae Clarke and Mr. Bob Williams, Shawnee High School counselors.

Keeping track of tardies and absences is only one of the many duties handled by the secretaries, Mrs. Jo Zurmehly, Mrs. Bertie Bumgarner, and Mrs. Pam Truelove. Mrs. Irene Hyde is secretary to T & I.

Conducting a senior conference, Mrs. Clarke talks with Larry Davis.



As the daily bulletins are printed, Mrs. Zurmehly talks with Mrs. Bumgarner.

Mr. William Malone; Art, Student Council advisor



Miss Judith Michener: Drama, Speech, Stage Craft, Forensics, Thespian sponsor, N. F. L. sponsor.



Mr. Harry Petree: Band, Pep Band sponsor



Fine Arts Polish S.H.S. Culture



Development of natural talents is the aim of the Fine Arts department. In art an effort is made to stimulate the students creativity, and weekly exhibits display the talent of pupils.

Students develop self-confidence and learn to express themselves in drama, speech, and forensics. History of the theatre is taught as a background for drama. In the fields of forensics and speech, SHS students have won numerous awards at state tournaments.

Techniques of music are taught in Orchestra, Chorus, and Band. The school band performs intricate routines at football games, and the Pep Band boosts spirits during all games. Chorus classes provide entertainment throughout the year. Besides giving concerts, the Orchestra enters district and state-wide contests.

Mr. Paul Boone: Orchestra
Mr. J. F. Johnson: Chorus



Miss Jolie Wasbiehek: English IV



Mrs. Macene Biswell: Reading Lab, Senior sponsor



Mrs. Vivian Spurlock: English II

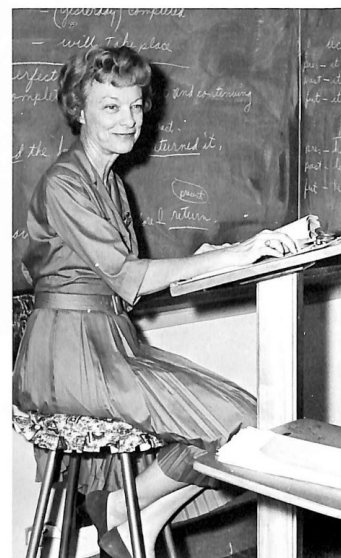

Mrs. Mildred Van Wagner: English III

English Essential in

Mrs. Frances David:
English III, Journal-
ism I & II, Senior
sponsor, Future Jour-
nalist sponsor, *Wolves*
Journal advisor

Mrs. Laboma William-
son: English III, Pep
Club sponsor, *Caldron*
advisor.





Mrs. Louanne Ward: English II, Future Teachers sponsor

Perfecting an essential tool in life is the objective of the English department. This is accomplished through the study of grammar, composition, and literature. In grammar, which is fundamental, diagramming aids the student in understanding sentence structure. In perfecting the art of composition, many teachers require students to enter current contests. Studying the works of famous authors improves the student's individual style. In addition to these means of improvement, the reading lab was installed this year. The reading lab is a developmental reading course which provides training to improve the abilities of any level of reading.

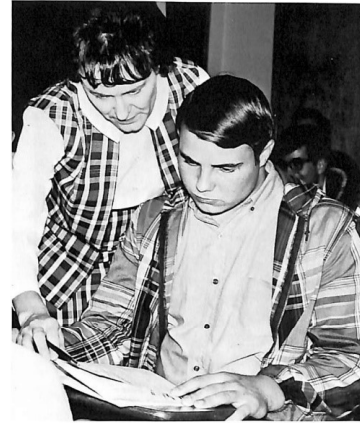

Mrs. Mildred Fleming: English IV, Senior sponsor

Mrs. Joyce Pippis: Library Science, Library Club sponsor



Everyday Communication





Miss Evelyn Martin—Algebra II, Mathematical Analysis, Sophomore sponsor.



Mr. Gordon Biswell—Algebra I, Geometry, Junior sponsor.

Science and Math — Classes

Introducing interesting and often difficult mediums of study, the science and math departments offer a variety of courses. In science, natural and physical, reason and comprehension are taught. In biology, instructors employ microscopes and dissection kits to explore the world of nature. Juniors and Seniors discover valence, velocity, and vectors during classes in Physics and Chemistry. Perplexing problems in geometry, algebra, and math analysis sharpen the student's mind.

Mr. Charles Hoyle—Algebra I and II, Basic Physics and Chemistry.

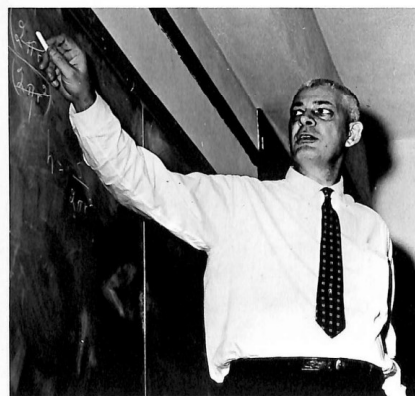

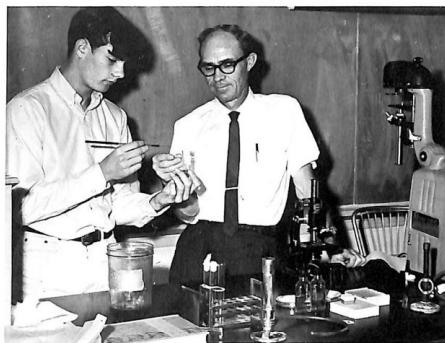

Mr. Melvin Whittington: Biology

for the Curious Student



*Mr. Maurice Schade: Biology, National High School
Biological Honor Society*

Mr. R. L. Bailey: Chemistry, Biology

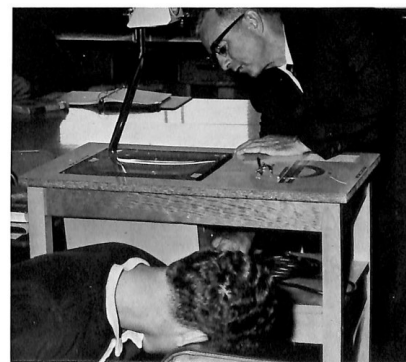

Mr. J. D. Williamson: Physics, Biology

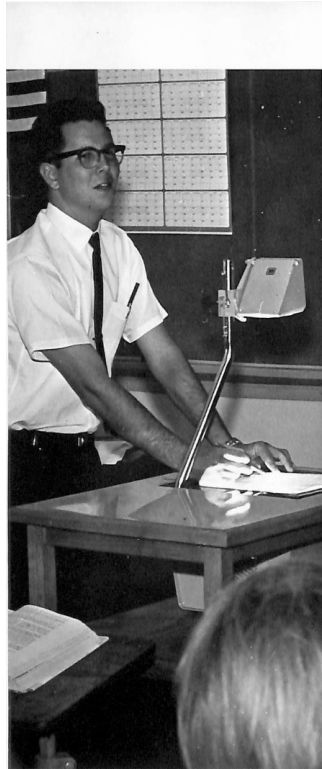

Mr. Clifton Hill: History I & II



Mr. Walker Butts: History III, Government

History Develops Comprehension

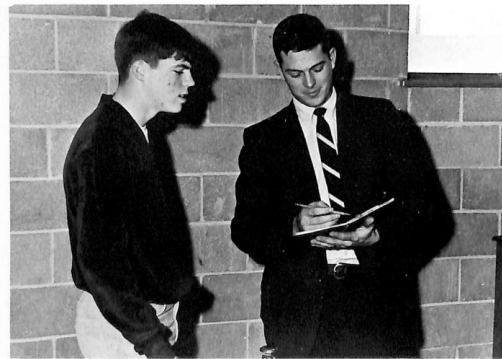

Mr. Jim Hutchenson: History I & II, assistant football coach

Mr. Gary Ellis: Government, History III, Oklahoma history, debate coach, junior sponsor.



Examining the past from the dawn of civilization to the present develops better citizens and creates a greater appreciation for the heritage of our nation. This is the objective of the SHS History Department.

World History presents to students culture and customs which have existed since history began. This course also introduces students to the world's people in order to further understanding. American History enables juniors to study the important events of the formation and development of our present-day democracy. Seniors in their history and government classes delve into the purposes and operations of governmental offices and procedures.

Mr. Robert Barnard: World history, government, senior sponsor.



of World Affairs



Mrs. Betty Evans: Basic English, world history, sophomore sponsor.

Language Introduces Students to Other Worlds

The SHS Language Department offers French, Spanish, and Latin. Also available this year is German. Language labs enable students to hear the language spoken, to express themselves fluently, and to drill themselves to perfection in pronunciation. Some culture and history of the countries are studied in more advanced classes.



Mrs. Diana Curson: French I & II, Penmanship & Spelling.



Miss Mary Trinkle: Spanish I, II & III, Honor Society sponsor, Spanish Club sponsor.



Mrs. Ruth Erslund: German I, Latin I & II.

Mrs. Iris Barbour: History I & II, Penmanship & Spelling.





Mrs. Imogene Storm: Business Math, General Business, Consumer Economics.

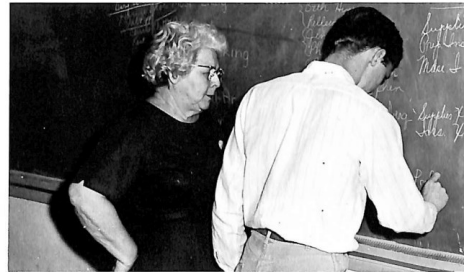

Mrs. Allean Walker: Bookkeeping, Shorthand I & II, Notehand, Honor Society sponsor.

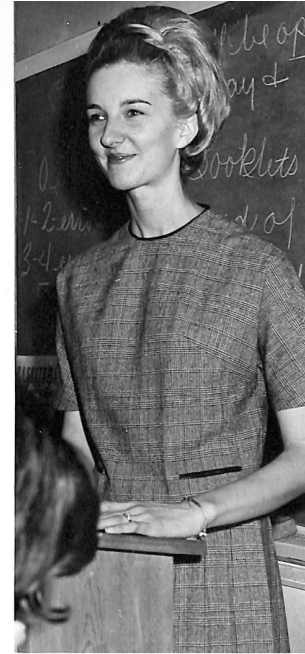

Mrs. Karen Holleran: Typing II.

Business Classes Provide Knowledge for the Future

Mrs. Kay Scruggs: Typing II, Consumer Economics, Shorthand I.

Preparing students adequately for their future is the immense task of the Business Department. Training is offered for immediate employment or continued study in college. The variety of available courses enables the students to be well acquainted with the business field. Typing, shorthand, notehand, bookkeeping, general business, and consumer economics aid the student in developing efficiency and understanding of the business world.



S.H.S. Builds Body as well as Mind

The increasing emphasis is placed on physical education is evident in the SHS fitness program. Archery, basketball, whiffleball, ping pong, volleyball, trampoline, tumbling, and dancing help girls stay trim and agile. The boys stay in shape with basketball, slaughterball, boxing, and calisthenics. The strenuous exercises develop strong, and often, sore muscles. This year the SHS boys' gym class was the first in the state to take the Marine fitness Test.



Mrs. Christine Reynolds: girls' physical education, girls' tennis team coach, pep club sponsor, cheerleader sponsor.



Mr. Frank Kennon: driver's education, athletics.



Mr. Joe Mastrogianni: boys' physical education, football, basketball, and baseball coach.

Home Economics Prepares Girls for Future

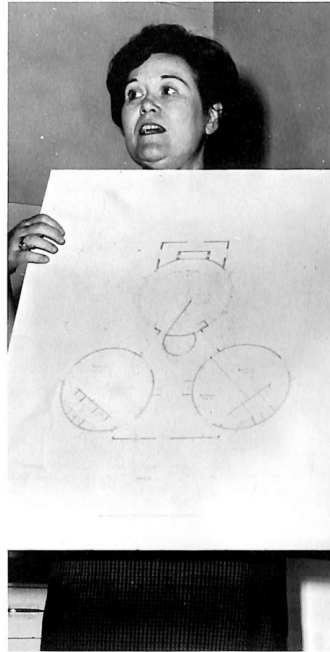

Mrs. Louise Tucker: Home Economics II, III & IV, Future Homemakers sponsor, family living.

The Home Economics classes prepare students for their lives at home, in the business world, or in the educational field. The department offers instruction in making and choosing clothing. The teaching of food selection and preparation helps girls to become acquainted with household duties. Home management aids students in becoming more efficient. Family Living explains parents, family problems, and family relations.



Mrs. Thelma Carson: Home Economics II, Future Nurses sponsor.



*Mr. R. K. Branson: Electronics,
VICA sponsor.*

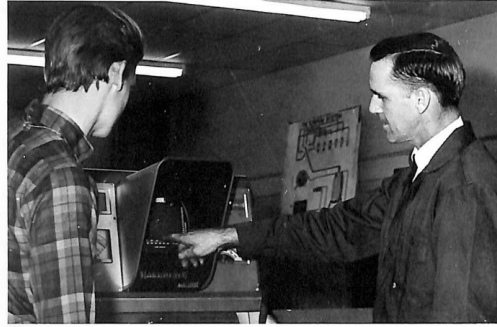

Mr. John Farmer: Auto Mechanics

Trade and Industry Offers

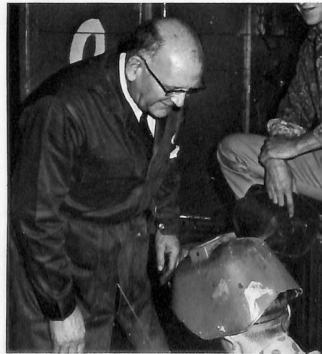

Mr. Curtis Williams: Welding



Mr. J. C. Vester: Drafting, VICA sponsor.



Mr. James Bailey: Carpentry

Specialized Training



Mr. J. E. Yancey: Machine Shop



Mr. J. L. Boyer: Printing

*For those seeking careers in trade arts, Shawnee High offers training in varied fields. Beginners in drafting and electronics study the fundamentals of their fields, while more advanced students specialize in fields such as mapping, architecture, and basic television. School offices depend upon the printing department to supply their printed office materials. The department also prints the *Wolves Journal* and sport programs. In the welding and machine shops students become familiar with the tools of their prospective trades. As its annual project, the carpentry department is renovating Harrison annex to be used as a new administration building. The auto mechanics department learns the basic skills of auto repair and uses these skills to keep cars in top condition.*

Offering to students the opportunity to gain on-the-job training, the Distributive Education and Distributive Occupations Departments teach the basics of the business field. D.E. students specialize in selling and distribution while D.O. students learn a skill or trade in three areas of study—a direct study of the student's job, public relations, and on-the-job training.

Soil conditions, prevention of erosion, and other phases of a career in farming may be learned in the Vocational Agriculture Department.



Mr. Otto Krausse: Vocational Agriculture, FFA sponsor.



Mr. Paul Milburn: Distributive Education, D.E. Club sponsor.

Occupational Classes

Mr. J. G. Hill: Diversified Occupations

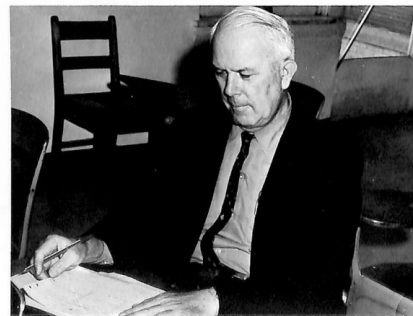



The SHS cooks are Anna Annis, Ruby Nixon, Kathryn Shields, Cora Hayward, and Rosa Margerum.

Keeping the halls spotless is one of the many jobs of the SHS custodians Lee Walker, Ruby Spaugy, Les-tie Spaugy, Claude Maston, Jack Wadsack, and Marvin Smith. Mr. Cox, irreplaceable T and I custodian, has assumed the responsibilities of caring for the entire T and I building for many years.

Preparing a well-balanced hot lunch is the task under-taken daily by SHS cooks Anna Annis, Ruby Nixon, Kathryn Shields, Cora Hayward, and Rosa Margerum.

During an afternoon break, Mr. Cox makes change for T and I students.



Provides on-the-job training

Custodian Claude Maston diligently works for a clean Shawnee High.



Polishing the cafeteria floor to a mirror-like finish is Mr. Lee W'alker, SHS custodian.



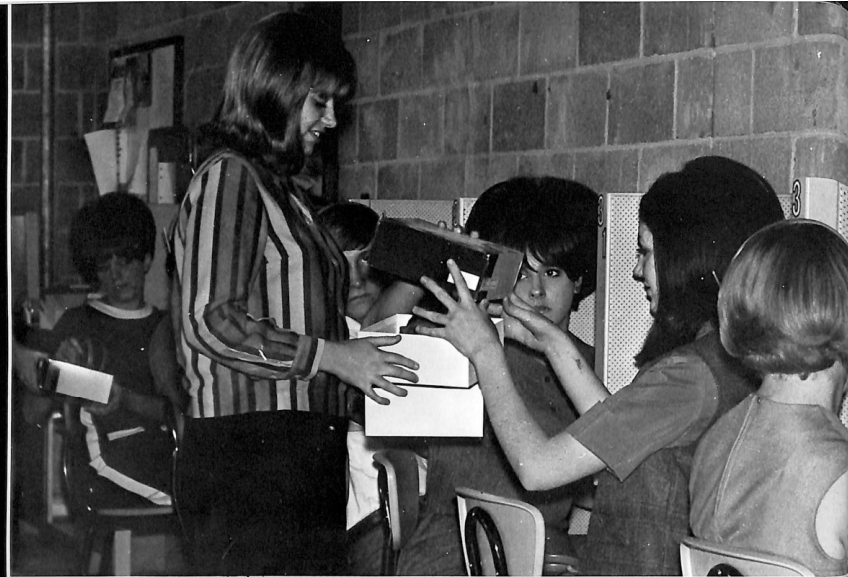

Classes

Setting up an experiment,
 Studying the reaction,
 Listening to tapes,
 Struggling with pronunciation,
 Studying during a quiet moment,
 Trying to make the grade,
 Reading through lecture notes,
 Attending assemblies,
 And missing a favorite class;
 Confusing for the sophomores,
 Laborious for the juniors,
 And "too long" for the seniors.

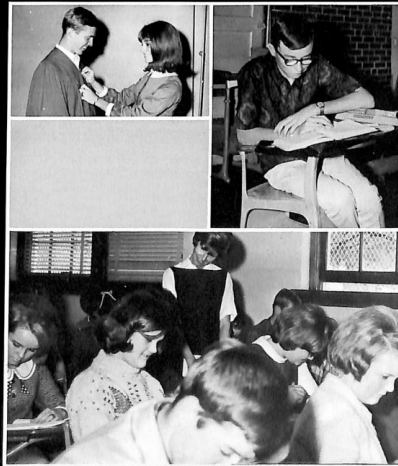

Caldron
Caldron
Caldron
Caldron
Caldron
Caldron
Caldron
Caldron

Seniors Aid In Building A Better School



Surveying the new addition to Shawnee High School are senior class officers and sponsors. They are Robert Lupton, president; Mike Taron, vice-president; Peggy Ford, secretary; David Collum, treasurer; Mrs. Mildred Fleming, sponsor; Mrs. Frances David, sponsor; Mr. Robert Barnard, sponsor; and Mr. Bob Williams, sponsor.



DEANNA ADAMS
Pep Club, FBLA Social Chairman
MIKE ADCOCK
Football, S-Club Vice-Pres., Hi-Y Vice-Pres.
BARBARA AGUIRRE



BRAD ALCORN
Hi-Y
JAY ALDRIDGE
FFA, Hi-Y
JOHN ALDRIDGE
Hi-Y, FFA, Youth and Government, Cross Country Track



ANN ALFORD
Pep Club, Student Council
IDA ALLMON
Spanish Club, Library Club, Tri-Hi-Y, Youth and Government, Pep Club
JOHNNY ANDERSON
VICA



PAM ANNIS
TOM AUSTIN
Hi-Y, Band, DECA Social Chairman, Spanish Club, Youth and Government
JACK BACHHOFFER



LINDA BAILY
Tri-Hi-Y, Spanish Club, FTA, Tennis, Band, Pep Club, Student Council, Biology Club, Summer Foreign Exchange Student
DAWNA BAIRD
Student Council
MARSHA BAIRD
Pep Club



CAROL BALLARD

DEANNA BARNES
Senior Cheermistress, Tri-Hi-Y, Jr. Class Play

ELFLEDA BATES
Spanish Club Roll Secretary, Spanish Queen 1966-67,
Band Secretary, National Honor Society, Tri-Hi-Y, FTA
Reporter, Ensemble, Pep Club



JOHNNY BEAL

MIKE BENTON
Track, ROEX

NANCY BENTON
FTA, 4-H Club



LAVAUN BERGSCHNEIDER
Pep Club, Tri-Hi-Y

TOM BERRY
Football, TOEX, Hi-Y

PHYLLIS BLACK
Pep Club, Spanish Club, FBLA, Tri-Hi-Y



RANDY BLACK
Hi-Y, Football, S-Club, FCA, Band

MELFORD BLAKELY
Football, Track, Basketball

GLENN BLANKENSHIP
Basketball, DECA Treasurer



CHARLES BLOCHOWIAK

ROBERT BLOCHOWIAK
Art Club

CHRIS BLOCK

BRYAN BONNER
Hi-Y, Cross-country track, Track
DEBORAH BOOKER
LINDA BOOZE
Pep Club, FBLA, FHA, Mixed Chorus



SHAUNA BOWLAN
FHA, Pep Club, FBLA Vice-President
STANLEY BOWLAN
Spanish Club
GAYLE BRADSHAW
Spanish Club, Tennis, Basketball, Hi-Y, Band

Pep Assembly Operation Unites SHS Students

During a pep assembly, co-operation among students is stressed by means of a symbolic operation on the student body.



GREG BRASEL
Hi-Y

LISA BROCKMAN
Tri-Hi-Y, Pep Club,
Student Council

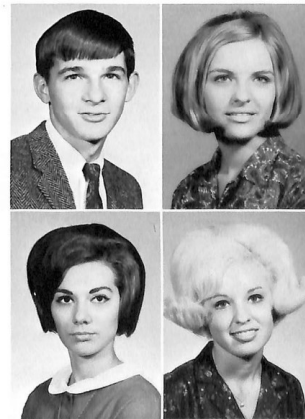

LINDA BROWN
Spanish Club, FHA,
Pep Club
LINDA BROWN



NANCY BROWN
Pep Club, Library Club, FHA
RONNIE BROWN
Hi-Y, Law Analysis, FTA, Band, Baseball, Basketball
RAMONA BRUMLEY
Spanish Club



DARYL BULL
FFA
DEBORAH BUNNEY
Pep Club, FTA, FHA
CHARLENE BURLIE
Tri-Hi-Y Assoc. Pres., FJA Sec., Spanish Club, Pep Club,
Student Council, *Voices Journal* Staff, Youth and Gov-
ernment, Soph. Football Attendant



TERRY BURTON
Mixed Chorus
ALLEN BUTLER
FFA
CLAUDETTE BUTLER
FHA, DECA, Girl's Chorus



FRANCES CAMPBELL
ANN CARPENTER
Pep Club, FHA, Girl's Chorus
JANN CARTER
Library Club Chaplain, Spanish Club Secretary, National
Honor Society



TRUMAN CARTER
Baseball, Cross-country track, Band
TREVA CASTEEL
FHA, Library Club
JERRY CAWVEY
FFA



DARREL CHAMBERS
SARAH CHANDLER
FHA Treasurer, Mixed Chorus

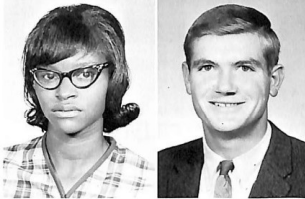

SHARON CHANDLER
CHARLES CHITTOM
Football, Track, Law Analysis, Hi-Y,
FFA, Youth and Government

Pep Clubs Scale New Heights To Boost Wolves



KAREN CLOUD
Pep Club, Ensemble, Spanish Club, FBIA
RICK COLE
Baseball



TERRI COLEMAN
FBIA, 4-H Club, Pep Club, Girl's and
Mixed Choruses
SHARON COLEY



Proving that SHS students will scale any heights for their alma mater are goal-post decorators Kim Kendall, Ann Stephen, and Sherry Taylor.



Introducing the speakers for the club assembly is Ricky Cornwell, Student Council President.

SHS Offers Wide Extracurricular Program

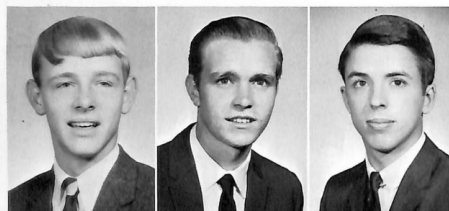

DAVID COLLUM
Hi-Y, Youth and Government, ROEX, Sr. Class Treasurer

RICKY COMER

PHIL COMPTON
Track, Cross-country track, Basketball, Baseball



SHERRY CONNER
Pep Club, Girl's Chorus

MARY COPPEDGE
Library Club President, National Honor Society, Pep Club, Student Council, FTA

RICKY CORNWELL
Pres. and Vice-Pres. of SC, National Forensics League, Hi-Y, Law Analysis, National Honor Society, *Wolves* Journal Staff, Boys' State, NMS semi-finalist



JOHN COWAN

TED COX
FFA Reporter, Hi-Y

CARL CRANE

LINDA CRAWLEY
RICKY CROSBY
DEOLA CROSS
FHA, Mixed Chorus

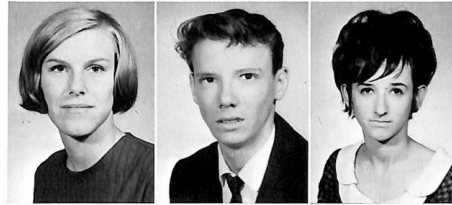

MARILYN CROW
FNA, Chorus, Orchestra
RICHARD CULLISON
FFA



DON DAVID
Caldron photographer, Hi-Y, Youth and Government,
National Honor Society,

LARRY DAVIS
Hi-Y, Youth and Government, Jr. and Sr. Class Plays,
Thespians, National Forensic League, *Caldron* copy editor

ROBERT DAVIS
DECA

THELAK DELONAI
FHA



HELEN DENNEY
Pep Club, National Honor Society, FHA Vice-President,
FTA, Library Club Treasurer

SUSIE DENNIS
Chorus, Pep Club, FNA, Tri-Hi-Y

DAVID DERK
VICA



TIM DICKINSON
Hi-Y Sergeant-at-Arms, Track

LYNN DILLMAN

ETTA DOAKES



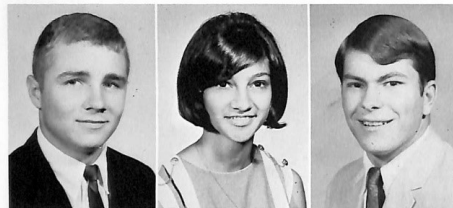

CLAUD DOCKERY
Football, Track, S-Club, Hi-Y

LINDA DOLIVE
Chorus, Orchestra, Band, FTA, All-State Orchestra

MIKE DOLLINS
Hi-Y, Spanish Club, Medical Explorers, S-Club, Basketball, FCA, Student Council



MIKE DRAPER
DECA Vice-President, Hi-Y

CINDY DRISKILL
Pep Club, DECA, Art Club

DONNA DUNN
FTA Secretary, FHA Secretary, FBLA Reporter, Library Club Historian, Pep Club



GENE EADS
FFA, Band DECA

VICKI EDGIN
Pep Club, Tri-Hi-Y, Thespians, Jr. and Sr. Class Plays, Spanish Club

JENNIFER EIGHMY
National Honor Society, Tri-Hi-Y, Youth and Gov't, Student Council, Soph. Class Treasurer, Jr. Class Play, *Caldron* co-editor, Girl's State, Pep Club



MARTH EMERY
National Honor Society, Pep Club, FTA, Thespians Historian, Thespian Play, Jr. Class Play

DON EMMONS
DECA

DOLORES ENRIGHT
Mixed Chorus, Pep Club



SUSAN ERSLAND
Band, Orchestra, Chorus, Pep Club

RUTH EVANS

JANET EVERSOLE
Tri-Hi-Y, Youth and Gov't, FTA, Thespians, Spanish Club President, National Honor Society, Student Council, National Forensics League, Pep Club



VALYNDA EWTON
Pep Club, Tri-Hi-Y, Tennis, FJA, *Caldron* Organizations
Editor

CARLA EXLINE
Chorus, FHA President, FNA

ROD FANCHER
Jr. Class Play, Thespians

GARY FARRIS
Track

MARK FAUBLE
DECA Chaplain, Hi-Y, Golf

GEORGE FERGUSON
Hi-Y, S-Club, Boys' State, Soph. Pres., National Honor
Society, Spanish Club, Student Council, Basketball, FCA

EDDY FISHER

PHYLLIS FITZWATER
Pep Club, Spanish Club, Band, Tri-Hi-Y

BRUCE FLOYD
Band

Radiant Beauty Shown By SHS Royalty



Sudden elation is shown by Elizabeth Young as she is told she is Shawnee High's 1966 football queen. Charles Burlie and Peggy Ford, runners-up, share in the excitement of the moment.



PEGGY FORD
Pep Club, Spanish Club Queen 1965-66, Tri-Hi-Y, *Caldron*
Activities Editor, Summer Exchange Student to Brazil,
VP At Large of Hi-Y Legislature

JOYCE FOX

KAYE FRAMPTON
Tri-Hi-Y, Pep Club, Chorus, FTA, Youth and Govern-
ment, FNA Chaplain

JUDY FRAZIER
Cheerleader, National Honor Society, Girls' State, Tri-
Hi-Y, Law Analysis, Student Council, Tennis, Art Club

ASHBIE FREEMAN
FFA President, Hi-Y, Youth and Government, Student
Council

RODNEY FRENCH
FFA Vice-President, 4-H Club

PAT FRUIT
Pep Club, Spanish Club, FTA VP, Mixed Chorus, Na-
tional Honor Society

STALEY GAHRING
Hi-Y, Medical Explorers VP, FCA, Youth and Govern-
ment, Spanish Club, Golf, *Caldron* Sports Editor, Foola-
Racka Club

VIRGINIA GARNER
Chorus, FNA President

BONNIE GARRETT
Pep Club

SANDRA GAUCHAT
Tri-Hi-Y, Youth and Government, Pep Club, Thespians,
Jr. and Sr. Class Plays, FJA, Student Council Secretary

BARBRA GIBSON

CECILIA GILLEY
Tri-Hi-Y, Youth and Government, Pep Club, Spanish Club

PATSY GILMORE
Pep Club

JOHN GILSTRAP
Hi-Y, S-Club

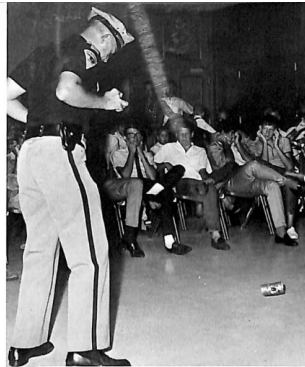

Hi-Y members are shown the devastating impact a gun has at a gun demonstration given by the Shawnee Police Department.



JOE GOODSON
Medical Explorers Secretary, Law Analysis Secretary, Hi-Y Sgt. At Arms, Youth and Government



FREDDIE GOUKER
FFA Chaplain, ROEX, Spanish Club



GARY GRIFFITHS
Hi-Y

Students Shown Importance Of Safety

DAVID GROCE
Hi-Y

RICKY GROVE
STAN GRUBAUGH
Hi-Y, DECA



MARY GRUNDMANN
FTA, Pep Club, 4-H Club, Girl's Chorus

STEVE GUIN

BARBARA GUYTON



GARY HAIR

TERRY HAMBY

CYNTHIA HAMM
Pep Club, Mixed Chorus, FHA, Student Council, Tri-Hi-Y





GARY HAMMONS
RAE HARJO
Hi-Y, Baseball
SHARON HARPER



GARY HARRIS
Track, Cross-country track, National Honor Society, FCA
JENNIFER HARRIS
FHA, DECA
PHIL HASTINGS
Hi-Y, Baseball, S-Club



JAMES HEMBREE
LEANN HERRELL
Tri-Hi-Y, Pep Club
ELIZABETH HILTBRUNNER
Pep Club, FNA



BETH HINER
Student Council, Tri-Hi-Y, Debate, Thespian Pres., Thespian Play, National Forensic League, Y & G, Spanish Club
LEO HINES
Baseball, FFA
GARY HINKLE
DECA



DEBORAH HOGUE
Student Council, Pep Club, Spanish Club, Thespians
GARY DON HOLLINGSWORTH
National Honor Society, ROEX, Spanish Club, Hi-Y
PHIL HONEYCUTT
FFA, Baseball, Basketball

*Deff, managed alot of hope
to raise alot of money
to go to this year's
fein and the next
the same*

RONNIE HOPKINS
Hi-Y, Band

JEFFLYN HIDDLESTON
Hi-Y, Thespians, Pep Club, Junior Class Play

AL HULLUM
Pep Band, Band, Hi-Y

DAVID HUNT
Wolves Journal Editor, FJA, Youth (also Government)
Hi-Y, Spanish Club, Student Council, Reporter

TOM HUND
Hi-Y, Track

STEVE HUTCHENS
Hi-Y, Y & G, GOEX Reporter, Law Analysis, Wolves
Journal, Okla. Page, Spanish Club, Flying Explorer
Pep, Student Council, FJA

PAULA HUTCHERSON
Pep Club, Jr. Play, Student Council, DECA Social Chair-
man, Thespians

GAIL HUXALL

BETTYE JACKSON
FBLA

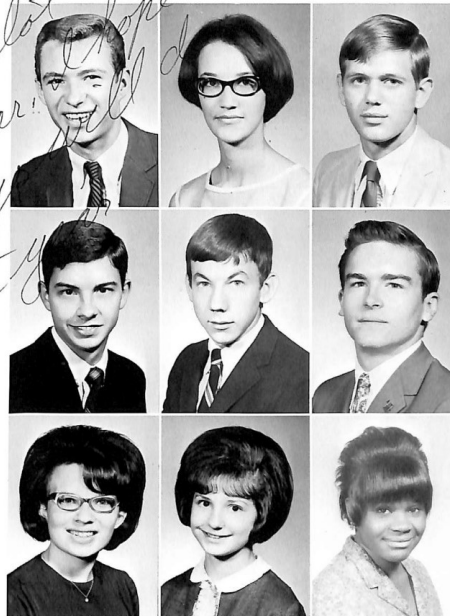

Behind The Scenes Work Makes Senior Play A Success

Exemplifying the hard work that goes on behind the scenes of a stage production is Ida Allmon, Sr. class play stage hand, as she puts make-up on Robert Lupton, cast member.



CECIL JACKSON
DE Club '65 Program
Committee, FTA, Pep
Club, Chorus

RONNIE JACKSON
Mixed Chorus, All-
State Chorus, Spanish
Club, Baseball

STEVE JACKSON
FFA, Student Council,
Football





JACOBS, BRENDA
Pep Club, Library Club Vice-President

JARRETT, BOB
Hi-Y, Student Council, S-Club

JENKINS, NEWT
Hi-Y, Football co-captain, S-Club Treas.-Sec., Track

JOHNSON, CARL

JOHNSON, KATHY
Pep Club, FHA

JONES, JOANN
Spanish Club, Tri-Hi-Y, VICA

JONES, JOHNNY
FFA

JONES, JOHNNY
Band President

KELLY, STEVE
National Honor Society, S-Club, Football, Track, All-State Chorus

Parisian Atmosphere Given SHS Halls By Art Students

Shown recreating the French countryside are the art students of Mr. William Malone.



KENNEDY, TAWANA
 KILBY, JACK
 KINNAMON, SANDRA
 FHA Devotional Chairman, FNA, Chorus

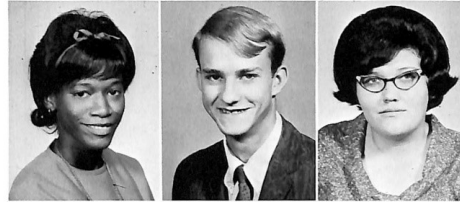

KNOLES, BECKY
 KORHUNIAK, SHIRLEY
 DECA
 LAWRENCE, JERRY
 Football, Basketball, Baseball, S-Club, Caldron staff, FCA



LEE, STANA
 FBCA, Pep Club, Thespian
 LEONE, SHARON
 DECA
 LEWIS, EUGENE
 Hi-Y, DECA-Reporter



LILLARD, CHRIS
 Golf, Hi-Y
 LOFTIS, DARRELL
 FFA
 LOGSDON, SHARON
 Pep Club, Student Council



LUDLUM, KIM
 ROEX, Hi-Y, Thespians, Jr. and Sr. Class Plays, Youth
 and Government
 LUIS, CONNIE
 Student Council, FBLA
 LUPTON, ROBERT
 Jr. Class VP, Sr. Class Pres., Jr. and Sr. Class Plays, Youth
 and Government, Hi-Y, Debate, Thespians, Medical Ex-
 plorers, Student Council, Boy's State





SUSAN MACOMB
Pep Club, Library Club Secretary, FNA Treasurer

MIKE MARRS

KATHLEEN MATHEWS
Tri-Hi-Y, Pep Club

RONNIE MAULDIN

BOBBY McCRAW

HOWARD McDANIEL

BETTY McELFRESH
DECA

MARTY McGEHEE
Hi-Y, S-Club, Cross-country Track, Track

ROBERT McGUFFEE
Band, Studio Band, Orchestra, Pep Band, Hi-Y

Seniors Help Cage Team Provide Tough Opposition

Breaking through the hoop ahead of the rest of the basketball team is senior Gayle Bradshaw.



GLENNA MCGUIRE
Pep Club, Tri-Hi-Y,
Girls' Chorus

MARIANNE
McMAHAN
Pep Club, Band, FJA,
FTA Chaplain and
Historian



JOHNNY MEEK
 DAN MEGEHIE
 ANNETTE MILES
 Pep Club, DECA, National Honor Society



LINDA MONROE
Wolver Journal Staff, FHA, Spanish Club, Tri-Hi-Y,
 Pep Club

BILL MONTAGUE
 Football, Basketball, Baseball, Hi-Y, S-Club, Chorus,
 Band

PAUL MONTGOMERY
 Baseball, Basketball, Hi-Y



BILLY MOORE

JOANNA MORRIS
 Student Council, Y & G, FTA, *Wolver Journal* Co-
 Editor, Pep Club Treasurer, FJA, Tri-Hi-Y, Spanish Club

KEITHIE MOYDELL
 FBLA, Pep Club, Student Council

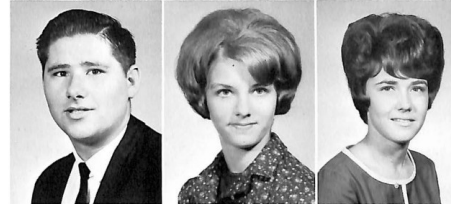

WAYNE MUNDAY
 D.O.

LEWIS MUNN
 Hi-Y, Student Council, VICA

PHYLLIS MUSICK
 Wolverette Pep Club President, Spanish Club Roll Sec-
 retary, Student Council, FBLA, *Caldron* typist,

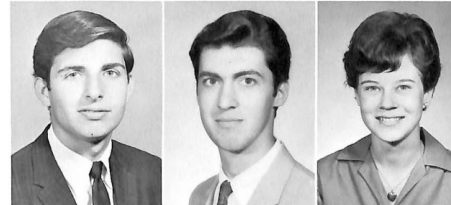

LARRY NAVIN
 Hi-Y, Student Council, VICA

BENNY NEAL
 DECA, Hi-Y

REBA NEAL
 FBLA

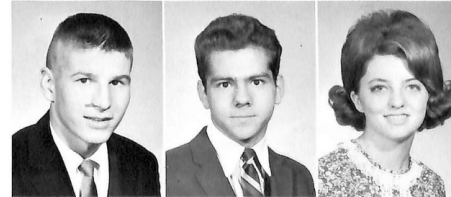

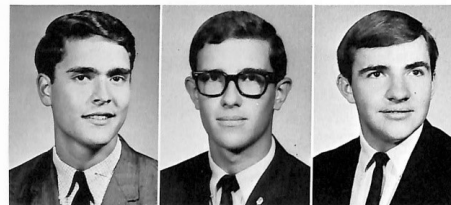

KENT NEELY
Thespians play, Jr. and Sr. plays, Thespians, Drum Major,
Pep and Studio Bands, Hi-Y, Medical Explorers

JAMES NELSON
Student Council Treasurer, Sr. play, Band, Studio and Pep
Band, ROEX VP, Hi-Y, Y & G, Thespians, *Caladron*
photographer, Boys' State

JIM NEWBERRY
Hi-Y, Student Council, Jr. and Sr. plays, Thespians'
Treasurer



JIM NICELY
Studio and Pep Bands, Band, Hi-Y, DECA

TOM NICKLAS
Golf, Hi-Y, Medical Explorers

REGINA NIPPER
Pep Club



CHARLES NORTON
FFA

LARRY NUCKOLLS

MADGE O'CONNOR
Tri-Hi-Y, Pep Club



JERRY OLIVER
Boys' State, DECA, Y & G, Hi-Y, S-Club, Track,
Cross-country Track, Law Analysis, Student Council

CAROLYN PARKS
Pep Club, Tri-Hi-Y, FBLA

CATHY PARSONS
Pep Club, FTA, FHA Parliamentarian, FBLA

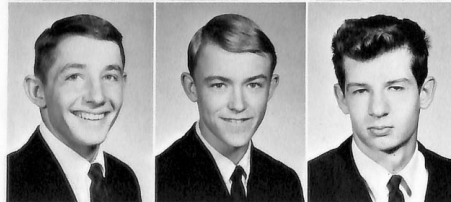

RICK PARSONS
Football, Hi-Y

DON PATTERSON
FFA

RUSSELL PATTERSON

PEGGY PECORE
National Honor Society

REBECCA PHILPOTT
Tri-Hi-Y, FTA, FBLA Treasurer, Spanish Club Treas.,
Pep Club, Chorus, National Honor Society, Y & G

VAL PIPPS
State FJA Pres., *Caldron* Business Manager, Spanish Club,
Y & G, National Honor Society, Law Analysis, Hi-Y,
Student Council

GARY PITTMAN
DECA, Hi-Y

BARBARA POOL
Tri-Hi-Y, Pep Club, Spanish Club

BOB POURCHOT
Hi-Y Pres., *Caldron* Ad Salesman, S-Club

TERRY PRUDHAM
Pep Club, Tri-Hi-Y

DAVID PUCKETT

DEBBIE PUCKETT
DECA President, Pep Club

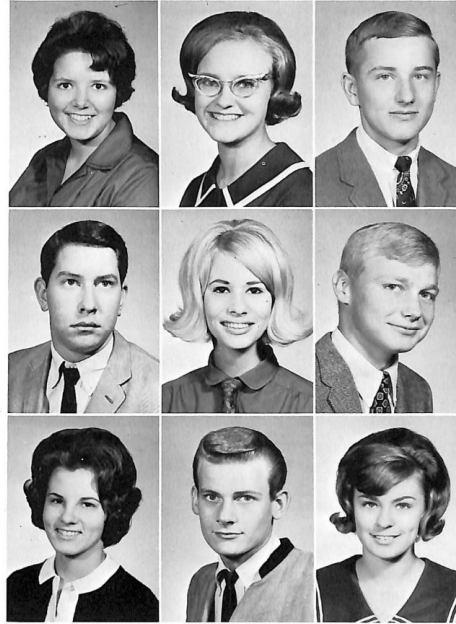

Math-Analysis Students Aid In Decorating Christmas Tree

Examining geometric figures, which represent countless hours of hard work by her students, is Miss Evelyn Martin, mathematical analysis instructor.



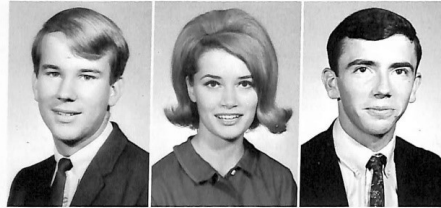

GENE PURDUE
Band, Orchestra, Tennis

CHRISTY PUTNAM
Soph. Basketball and
Jr. Football Attendant,
Soph. VP, Jr. Class
Sec., Tri-Hi-Y, Pep
Club, DECA, Student
Council

JIM RAMSEY
Hi-Y, FCA, S-Club,
Track, Cross-country
Track



In order to bolster a sagging school spirit, SHS called upon some of the state's better cheerleaders.

Cheerleaders Arouse Student Enthusiasm

In Assembly



BILL RAPP
Hi-Y, Golf, DECA

WALTER RED

HAROLD REECE
FFA



TONY REESE
FFA

JIM ROBERTSON
Hi-Y Sec., Golf, S-Club

HARVIE ROE
Hi-Y Treasurer, Golf



LINDA ROGERS
Pep Club, FNA, VICA

DONNA ROLETTE
DECA, Pep Club

DONNA ROMBERG
Tri-Hi-Y, Y & G, Pep Club, Spanish Club

SHARON RUDISELL
Chorus, Pep Club, Spanish Club

CHARLES RUTHERFORD
Track, S-Club, Spanish Club

JAN RUTLEDGE
Tri-Hi-Y, Cheerleader, Spanish Club



JOE SANDERS
Chorus, ROEX

JERRY SATTERFIELD

ANNA SCHOCK
Tri-Hi-Y, Wolverine Pep Club Pres., FTA



LA DAWN SCHORNICK
Pep Club, Thespians, FTA Treasurer, Sr. play

GARY SCHUTTEN
Thespians, Spanish Club, Medical Explorers, National Forensic League, Jr. and Sr. plays, Hi-Y

LINDA SCHWEGMAN
Pep Club, FTA, Tri-Hi-Y, Spanish Club



MARY SCHWEIZERHOF
Chorus, Pep Club

SUSIE SEEBECK
Pep Club, FHA

PAULETTE SEXTON



TOM SHAW
Hi-Y

NELDA SHELTON
Pep Club, Ensemble, Girls' Quartet and Dougle Trio

CANDY SHIRLEY
Tri-Hi-Y Pres., Pep Club, *Wolver Journal* Art Editor and Bus. Man., FJA, FTA, Student Council





While bracing herself on an unsteady ladder, Candy Shirley, head of the football coronation committee, helps in stuffing the float.



RICHARD SHELTON
VICA

CHRISTY SHOEMAKE
Tri-Hi-Y, Pep Club,
Spanish Club, FTA

CATHY SHORT
Band, Chorus, Ensemble, FHA, Spanish Club

KAREN SIESS
Ensemble, FTA, Girls' Double Trio

PHIL SIKES
Boys' Quartet, Spanish Club, Golf, Band, Chorus

IVA NELL SIMON
Girls' Chorus, FTA, Pep Club

Hard Work Makes Football Coronation A Success



BERTHA SIMONS
Spanish Club

JANICE SIMPSON
Pep Club, Tri-Hi-Y, Student Council, FBLA, Spanish Club

CAROLYN SMITH
FTA Historian, FHA Reporter, Pep Club, Thespians, Library Club Pres. and Vice-Pres., Archbearer, Jr.-Sr. Reception

EUGENE SMITH
VICA, Hi-Y

RELLEEN SMITH
FTA Pres., Library Club, National Honor Society, Pep Club, Archbearer

BILL SNOW
Basketball, Spanish Club, DECA Historian

RITA SNOW
Pep Club, Art Awards
RONNY SPENCER
GERALD SPERRY
Mixed Chorus



MIKE SPERRY
Mixed Chorus
ROB SPURLOCK
Basketball, Baseball, Hi-Y
LINDA STEIGER
FTA, Chorus, Spanish Club



ANN STEPHEN
Tri-Hi-Y, Hi-Y Sweetheart, Pep Club, FTA, Y & G, Jr.
Basketball Attendant, Thespians, Ensemble, Jr. and Sr.
Class Plays
MARLENE STEPHENSON
Pep Club, Mixed Chorus, DECA
DEBBIE STOKES
Pep Club, Tri-Hi-Y



DENISE STONE
DECA
E. A. STORIE
LEOLA STOUT
Pep Club, Chorus, FBLA



JOYCE STUBBS
Pep Club, DE Queen nominee
PAM SULLIVAN
FNA President, Pep Club
SUZANNE SUTHERLAND
Thespians, Tri-Hi-Y, Youth and Government, FTA, FBLA



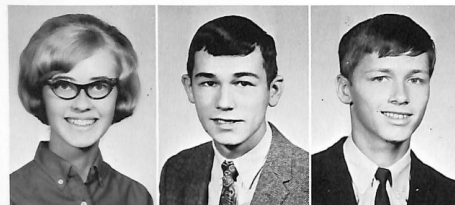

ANDRA SUTTON
FHA Parliamentarian
JACK TALLEY
MIKE TARON
Jr. Class Pres., Sr. Class VP, Hi-Y, Basketball, Tennis



DAVID TAYLOR
Spanish Club, VICA
DEAN TAYLOR
ROEX President, *Caldron* Index Editor, National Honor Society, NMS Semi-Finalist, Student Council
DONNA TAYLOR
Pep Club, Majorette, FBLA President



SUZANNE TENNYSON
Pep Club, Tri-Hi-Y, Chorus
BARBARA TERRY
Caldron Co-Editor, Pep Club Treas., Tri-Hi-Y Chaplain, Soph. Class Sec., Jr. Class Treas., Spanish Club, National Honor Society, Girls' State, Y. & G., DAR Good Citizen
PHIL THOMPSON
Hi-Y, Youth and Government



RICK THOMPSON
Football, Track, S-Club President, Hi-Y
BOBBY THORNTON
Pep Club
MARVIN THURMAN
FFA, Baseball



DIANA TILLERY
Pep Club, Tri-Hi-Y, Spanish Club
DEBBY TIPTON
Pep Club, Tri-Hi-Y, Spanish Club, FJA, Student Council, *Wolves Journal* Staff
RONNIE TREAT
ROEX, VICA, Student Council



SHIRLEY TROUPE
FHA, FJA

LARRY TROUTMAN
S-Club, Hi-Y, Football, Baseball

BRUCE TROXEL
Hi-Y, Tennis, VICA, Student Council

LLOYD TUCKER

DON VAN HORN
Football, S-Club, Hi-Y, Baseball

LA RHEE WADE
FHA

Senior Santa Boosts Students' Christmas Spirit



BILL WALDEN
ELMER WALKER
Basketball

STEVE WALLS
TOM WALSH
Hi-Y, Y & G, Student Council, Thespians, National Honor Society, Medical Explorers

STEVE WARREN
FBLA
GARY WAY
VICA



Wondering whether it is a chocolate covered wolf or a blue and white peppermint stick is Sandra Frazier, junior cheerleader, as John Gilttrap, senior Santa, presents the gift to her.

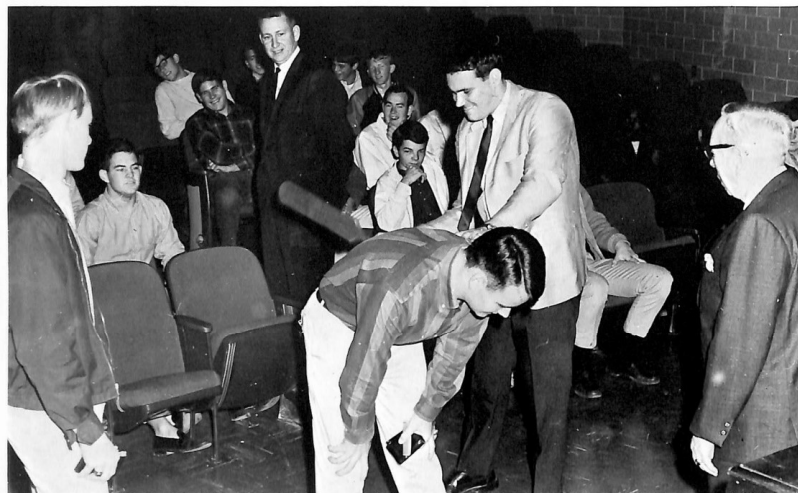

Stanley Gabring, senior Foodla-Racka Club president, is shown demonstrating the Foodla-Racka stance for new members of the club. Formal initiation for the charter members was given by Mr. Gary Ellis and Mr. Alva Wells during exercises conducted in the auditorium.

Foodla-Racka Club Members Formally Initiated



TANYA WEBB
Pep Club, Girls' Chorus,
FHA, FTA, FBLA

MIKE WELCH
Hi-Y, Student Council

ELBERT WELLS
Band, Pep Band, Hi-Y, Studio
Band, Orchestra, Sr. Play



LARRY WESTERVELT
VICA

BOB WHITE
FFA, Hi-Y, Football, S-Club

TOM WHITECOTTON
Baseball, Wolves Journal
Staff

MARI WILLIAMS
Pep Club, Girls' Chorus

FONDA WILSON
Pep Club

PAULA WILSON
Student Council, Pep Club VP, Tri-Hi-Y, *Wolves Journal*
Advertising Staff, FJA

PAT WOODARD
Tri-Hi-Y, Pep Club, Thespians, Band, FTA, *Wolves*
Journal Staff, Library Club, FJA, Y & G

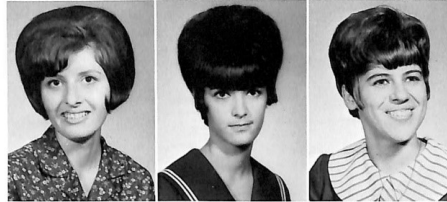

DONNA WOODS
Chorus, Pep Club, Tri-Hi-Y

NANCY WOODY
Pep Club, Library Club Secretary, FTA, *Wolves Journal*
Staff, FJA

NANCY WORTHY
Tri-Hi-Y, Pep Club, Spanish Club



ALTON WRIGHT

HITOSHI YANO
Baseball, Student Council, AFS Student, Y & G, Hi-Y,
Caldron Photographer

ROBERT YODER
VICA

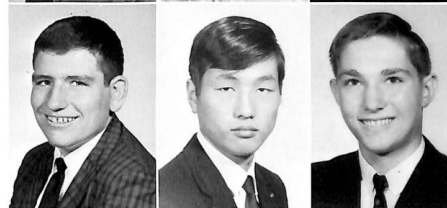

DARRELL YORK
Hi-Y, VICA

GLORIA YORT

ELIZABETH YOUNG
Pep Club, Tri-Hi-Y, Cheerleader, *Wolves Journal* Adver-
tising Staff, FJA, Football Queen



SHERYL YOUNG
Library Club, Mixed Chorus

FRANK ZOLLARS
Track, Hi-Y

DONNA ZURMEHL
Pep Club, Tri-Hi-Y, Chorus, Library Club





Juniors Step Up To A Better Year

Junior class officers and sponsors are Mr. Gary Ellis, sponsor; Mr. Gordon Biswell, sponsor; Mrs. Macsene Biswell, sponsor; Ann Hurd, treasurer; Vickie Brewer, secretary; Freddy Turner, vice-president; Stan Oliver, president; and Mrs. Joyce Pippis, sponsor.



Kristi Adams
Phillip Austin

Ed Akerman
Stanley Austin

Allen Alfrey
Gary Becker

Rick Allison
Bill Benton

Marilyn Anderson
Twana Bernard

Dennis Arms
Susan Berry

Juniors Off To Running Start

Donna Bird
Katrina Bland
Kirsten Block

Jan Black
Ed Blochowiak
Kenneth Bone

Lesley Blair
Edwin Blochowiak
Jeanne Bowers



Heading for the race track are Mr. Clifton Hill and his blue Model "A" Ford coupe.

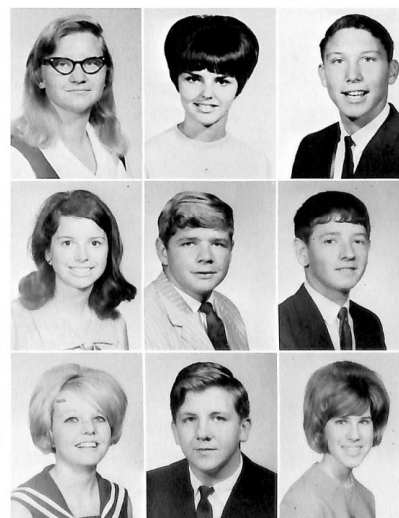



Susan Bowles
James Brooks

Patti Brant
Charlie Brown

Gayla Bratcher
Emma Brumley

Susie Bratcher
Nancy Bugg

Vicki Brewer
Victor Bullard

David Brockman
Danny Bunney

Stan Oliver Leads

Jane Burt
Yvonne Carpenter
Steve Chambless

Diana Burlie
Gary Carr
Dawn Cherry

Aaron Burns
Beverly Carter
Betty Childers

Reta Cagle
Mike Cass
Murna Christian

Karen Capps
Lana Cast
Susan Chyz

Bill Carpenter
Tommy Catlett
Joe Clay





Randall Click
Lecilia Cole

Doug Coffman
Marilyn Cole

Mike Coker
Terry Coley

Junior Class

Mary Collin
Janice Cowden
Burky Curtis

David Collins
Gwen Crabtree
Jim Curtis

Ronnie Columbus
Barbara Crawford
Linda Daugherty

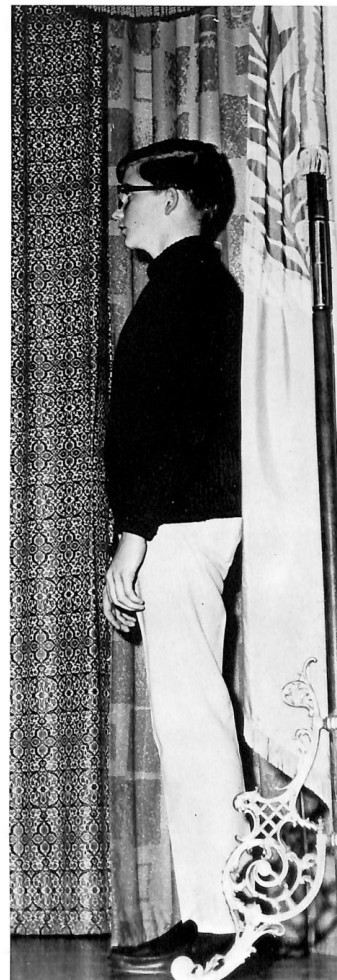
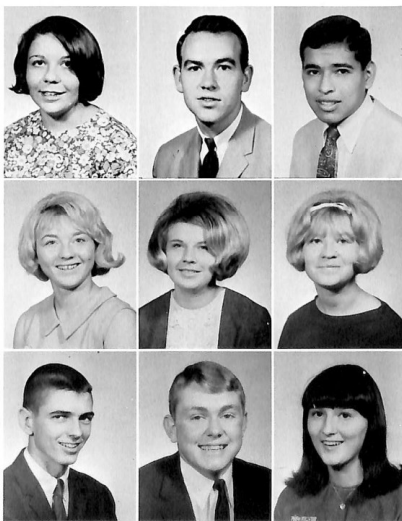

Duties of the Junior Class President, Stan Oliver, include carrying the Oklahoma flag in all formal assemblies.



Carolyn Davis
Martha Davis
Cynthia Dawkins
Ken Dawson
Marilyn Day



Molly Deere
Linda Deshields
Lanny Dighton
Mike Dockrey
Margaret Doss



Jerry Duff
Janice Duvall
Sheila Farrand
John Farris
Steve Farris



Richard Finley
David Fischer
Jane Frank
Andy Franken
Sandra Frazier



Susie Frazier
Sally French
Jim Gelmio
Gloria Gilbert
Randall Gilbert



Vicki Gilmore
Jeannie Gollahan
Rick Goode
Janice Goodson
Carma Guinn



Lonnie Greenlee
Steve Hatch
 Dixie Guhl
Sandy Hayes
 Kathy Hair
Paul Heck
 Mike Hair
Wayne Henry
 Bob Hale
Beth Hill
 Larry Harder
Elizabeth Hiltbrunner

Class Rings Finally Selected

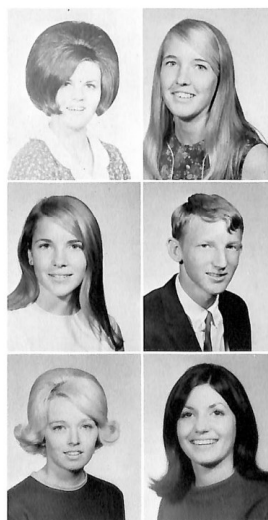

Ruth Hodges
Diane Hollingsworth

Philly
Hollingsworth
Jack Honeywell

Linda Howard
Bonnie Hughes

Selecting class rings is a difficult decision for juniors, Janice Goodson, Susan Bowles, Kim Kendall, and Mike Coker.



Rosalie Is



Carol Hullum
Ann Hurd
Vera Jackson



Richard Jacobs
Carol Jeffreys
Marilyn Jennings

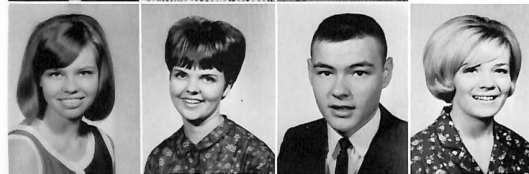

Jerrie Johnson
Melody Johnson
Mike Johnson
Janell Johnston



Mike Johnston
Loretta Jones
Tom Jones
Danny Jordan



Jamie Jordan
Dee Roy Kelley
Kim Kendall
Bob Kennedy



Janice Kinnamon
Marilyn Kinnamon
Rick Knoles
Reva Lagrone



Junior Attendant

Linda Lake
Janet Lanabee
Debbie LaReau

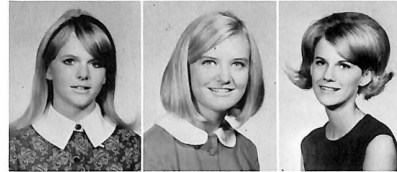

Larry Lawhon
Bill Lawrence
Virginia Lazenby



Patsy Legate
Kathy Lenz
John Leone
Mike Lincicome



Jerry Loader
Wynona Loftis
Jacque Logsdon
Chuck Lord



Buddy Loveland
Bill Lowe
Jack Lowe
Patricia Lowmaster



Rita Lowry
De Wayne Lutton
Tom Lyle
Linda McCormick

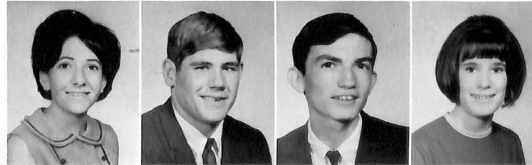



Bob McElmurry
Patsy McGuffee
Paul McIntire



Carolyn Malicoat
David Malone
Barbara Manning



Beth McDaniel
Jerry McInturff

Karry McDaniel
Larry McLaughlin

Rose Ann Mason
Carl Matthews
Janette Mauldin



Beth Miller
Ben Monroe
Robert Morris

Jan Miller
Laquata Montgomery
Malcolm Murphy



Leslie Miller
Cathy Milner
Fred Mitchell



Beth Moody
Danny Moore
George Moore



Philip Navin
Sandra Neal
Marcia Nixon



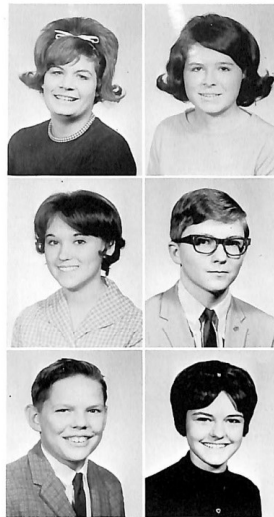

Janice Northcutt
Katie O'Brien

Susan O'Conner
Stan Oliver

Raymond Ott
Marcia Page



Spreading confidential information is a favorite pastime of juniors, Fred Turner and Steve Richards.

Studies Challenge Juniors

Lisa Parker
Verleen Pittman

Burt Patadal
Leslie Poe

Jane Patterson
Beverly Presley

Kent Payne
Shirley Price

Jeanne Pencille
Larry Purkey

Ronnie Phillips
Billie Putnam





Kathy Raybourn
Jimmy Reynolds
Steve Richards
Roxanne Richardson
Rosalie Riddle



Cherri Roberts
Ronnie Rodgers
Celia Rogers
Jolene Roland
Ronda Roland



Joyce Rolette
Donnie Romberg
Pam Rutherford
Elizabeth Sanders
Donna Scroggins



Tim Shaw
Robert Shawn
Kenneth Shelton
Jean Simpson
O'nita Sisson



Johnnie Smith
Larry Smith
Sammy Sparks
Sheila Sparks
Gary Stell



Tommy Stephenson
Don Steveson
David Stewart
Ronnie Stone
Christy Stonebraker

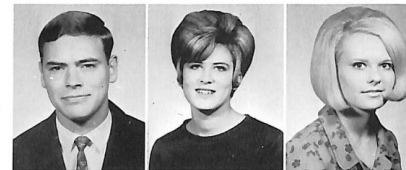



Sandra Stout
Doris Switch



Margaret Taber

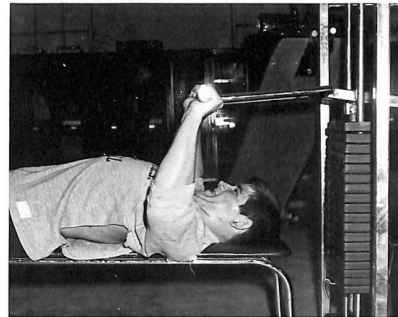

Improving himself physically is important to Junior, DeWayne Luton, who is building himself for a stronger senior year with the new weightlifting equipment.

New Equipment Builds Strong Bodies

Tommy Taron
Carol Thornton
Jim Turner



Martha Tate
Ronnie Thurmon
Linda Tyler



Troy Tate
Pat Tillery
Rick Vandaveer



John Taylor
Danny Tingler
Deborah Wadkins



Sherry Taylor
Vickie Trent
Leon Walker



Gayle Thompson
Fred Turner
Sandra Walker





Barbara Wall
Robert Way
Dewayne White

Linda Wallace
Terry Webb
Luther White

Jim Wallis
Gary Webber
Bill Whitecotton

Sharon Warden
Pat Weigant
Donna Whitely

Priscilla Warner
Sharla Whaley
Rosalie Whitley

Nick Wavers
Bill White
Arletta Wilcox

Juniors Possess Talent in Many Fields

Despite the wind and rain during halftime, Melody Johnson, junior twirler, displays her dexterity with a fire baton.



Mike Wiley
Rose Wren

Elizabeth Wilson
Tim Wright

Jennifer Wilson
Ronnie York

Roy Winkelman
Craig Young





Sophomores Start On Right Track

Sophomore class officers and sponsors are Mrs. Betty Evans, Miss Evelyn Martin, Grover Butler, president; Linda Denham, treasurer; Mr. R. L. Bailey, Bob Cornelius, vice-president; Mr. J. C. Vester, and not pictured is Rhonda Gauchat, secretary.



Harvey Able
Doris Anderson

Rose Abney
Alfredo Aquilar

Beatrice Adams
Rebekah Armitage

Mike Adams
John Ashlock

Linda Addington
Delta Austin

Janie Alford
Nancy Baker

Sophomores Explore The World Of Biology

Mary Barfield
Kristine Benton
Denise Blankenship

Glen Bartosh
Margaret Benton
Linda Blankenship

Kelly Bass
Rodney Birchall
David Block

Cathy Bearherdt
Stacy Blackmore
Kris Blundell

Frank Belcher
Linda Bland
Lana Bodard

Gary Benton
Carla Blankenship
Judy Bohannon





Ricky Bohannon
Kent Bolan
Ron Bolz
Bran Bowers
Tilford Bowlan

Debbie Brackett
Tommy Brandon
David Branson
Patty Brasel
Brenda Brewer

Glenda Brewer
Donna Brown
Debbie Bulin
Grover Butler
Brad Caldwell

Wesley Cash
Steve Cecil
Jim Christy
Susan Coker
Mike Collins

Mr. M. Schade is showing Grover Butler, Patty Brasel, Bran Bowers, Mike Ogden, and David Williams how to prepare slides for the microscope.

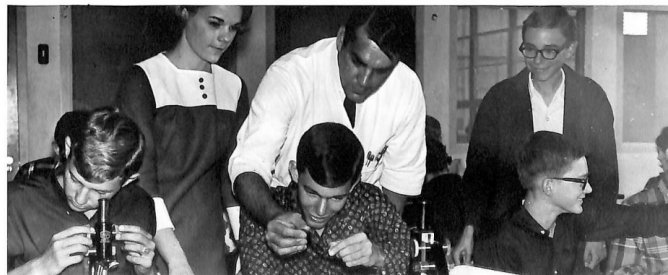

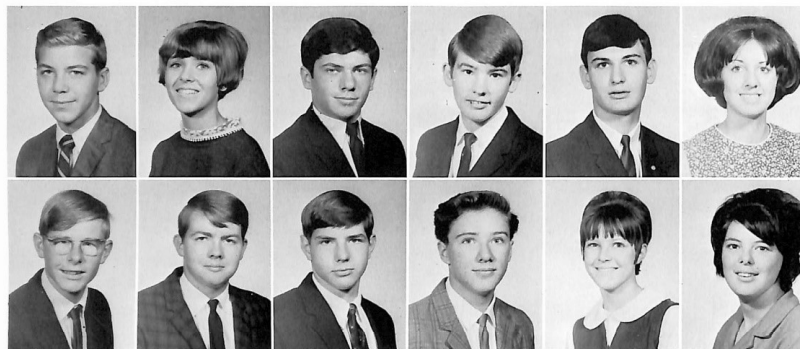

Doug Combs
Charles Cooper

Mary Lu Combs
Bob Cornelius

Russell Compton
Link Cowen

Stephen Compton
Bob Cranford

John Cook
Denise Crosby

Cindy Cooke
Janice Cullison

Aladdin's Lamp Gives SHS Football New Beauty

Nancy Crow
Martha Dockery
Karen Duvall

Marlene Davis
Jannette Dollins
Linda Edson

Ronnie Dean
Ronnie Draper
Alice Effinger

Linda Dehart
Gene Driskill
Bill Ellis

Linda Denham
Arnold Dunavan
Herschell Emery

Barbara Dockery
Karen Durham
Rebecca Emmons





Shawnee Wolf Pack not only gained new records in football but inherited the new royalty of '67. Sophomore attendant Alesa McKinley is shown in her moments of surprise, happiness, and splendor.



Royce Engler
Dovie Fleming
David Frazier

Cindy Exline
James Fleming
Jimmy French

Sherry Farris
Diane Floyd
Terry French

Mike Field
Tom Foresee
Rhonda Gauchat

Connie Fincher
Mary Fowler
Kathy Gearhardt

Bob Fitzgerald
Sherry Fowler
Tina Gibson





Senior guide, Jennifer Eighmy, leads a group of Sophomores on a tour of the building.



John Hale
Ginger Hardesty

Victor Haley
Tommy Hardesty

Bob Giddens
Russell Graves
Larry Grisham
Dewrall Hall
Barbara Hargus

Steve Gierhart
Pat Gray
John Grundman
Barbara Ham
Lloyd Harris

Donna Gollahon
Buzz Green
June Gunter
Gloria Hamm
Molisa Harris

Kathy Gowker
Jennifer Grello
John Guyton
Ricky Hamon
Linda Harrison



Phyllis Haymond
Bill Hight

Molly Heatley
Ann Hillis

Mary Beth Heinze
Virgil Hinesley

Randy Henderson
David Hodges

Roger Henson
Judy Hodges

Rhonda Herrell
Wesley Holland

Sophomores Aided In Orientation by Seniors

Rita Hollingsworth
Ouida Hunter
Patricia Keen

Debbie Hopkins
Darryl Huxall
Jack Kinkade

Kathey Howard
Carolyn Jackson
Kenneth King

Steve Howard
Richard Jacobs
Donna Kinnamon

Stevie Howard
Nancy Jenkins
Tresa Knight

Debbie Hullum
Kaye Kelly
Paul Knox





Cathy Korhuniak
Shirley Lansford

Sue Krebs
Patie Laster

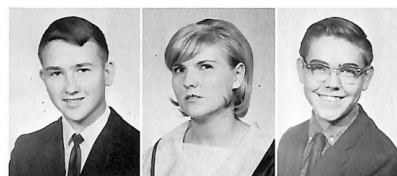

Joe Lahue
Raymond Laughlin

Jaron Lamb
John Legate

Kenneth Landry
Barbara Leone

Sophomores Prepare for Varsity Team

Mike Lewis
Annette Logsdon
Alesia McKinley

Cindy Lillard
Karen Lunsford
Ken McDivitt

Richard Lin
Denise Lyon
Steve McElmurry

Janay Loftis
Jerome McClendon
Mary Ann McGee

Lynn Loftis
Renita McCullan
Debbie McKinley



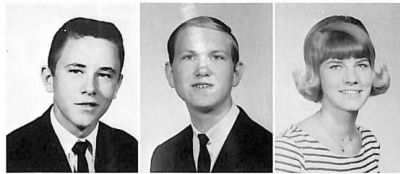

Jim Macomb
Richard Maddox
Penny Madole
Bill Malone
Brenda Mannan



Max Mathis
Janis Mauldin
Steve Meadows
Linda Meek
Dixie Melson



Snickey Meyers
Mike Milburn
Jack Miles
Sherry Miller
Jim Momas



Kathy Moore
Joe Moore
Marita Moore



Patty
Moore
Jonita
Morton
Janie
Myers



Larry
Neal
Rick
Neise
Roger
Nelson



Enjoying a vigorous workout, Russel Compton and David Williams make use of the new jumping ropes used to develop quickness and agility.

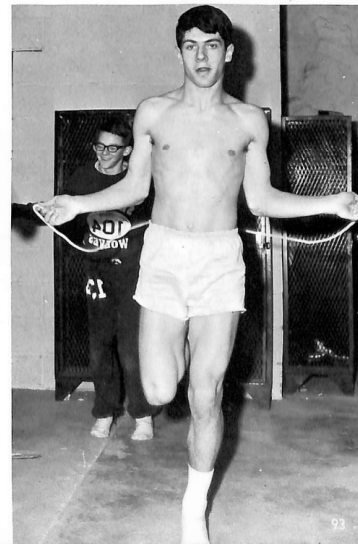

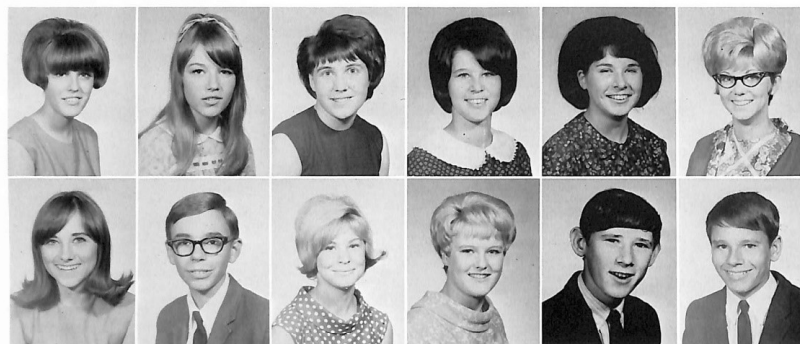

Dale Nixon
Mary Ann Odom

Gale Nixon
Mike Ogden

Barbara Nobert
Kathryn Parris

Janie Norton
Claudia Patterson

Mary O'Brien
Gary Patton

Karen O'Connor
Larry Penson

Wolfhead Spurs Sophomore Spirit

Lydia Perryman
Mark Phillips
Minnie Pittman



Uniting the SHS students to support their team is the victory-hungry wolfhead spot lighted during their "fight" song.



Miche Peters
Linda Pickens
Brenda Porter





Brenda Potter
Gail Preston
Belinda Puckett
Sara Putnam
Cathy Ramsey

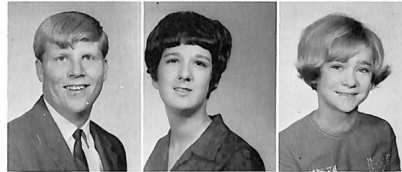

Keith Ramsey
Janet Ransom
Karen Rapp
Carolyn Rawls
Dale Rider



Marcia Ringer
James Roberts
Priscilla Roberts
Sherry Robinson
Linda Rogers



Sandra Rolette
Ronald Rosenbluth
Melva Rushing
John Ryals
James Sanders



Marsha Sanders
Philip Sanders
Robert Saulsberry
Cathy Scheidt
Mary Beth Schlottman



Steve Searle
Mickey Shields
Sheryl Shock
Larry Shults
Loretta Stires

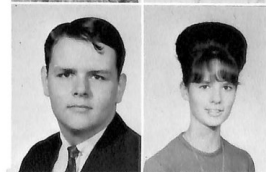



Don Spaugy
Debbie Strickland
Johnny Sutton

Judi Spencer
Tim Stuart
Phil Taber

Pat Stallings
Roger Swinson
David Tappe

Margaret Smith
Sherry Stone
Susan Switzer
Charlotte Taron
Jackie Taylor

Mary Smith
Karen Storie
Don Sumpter
Tim Taron
Philip Taylor

Mike Milburn plans to do a lot of studying for the week of January 16. This year SHS students are faced with mid-term exams for the first time in Shawnee High history.

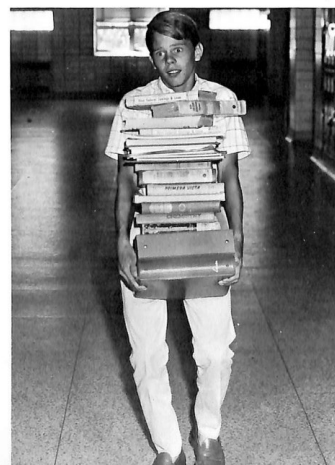



Cecil Terrel
Jane Tigue
Larry Wagoner

Connie Terrell
Cheryl Todd
Joan Wagstaff

Garry Thomas
Lonnie Trammell
Greg Wall

Bill Thompson
Steve Trammell
Donna Wallace

Bill Thurman
Diane Treat
Jimmie Wallace

Millie Tibbits
Ray Utter
Paula Weaver

Sophomores Baffled By Mid-Term Exams

Debbie Webb
Amy Wolfe

Gayle Webb
Gary Wood

Don Wells
Woody Wood

David Williams
Roney Worthy

Stephen Williams
Tom Wright

Connie Wilson
Jerry Yort

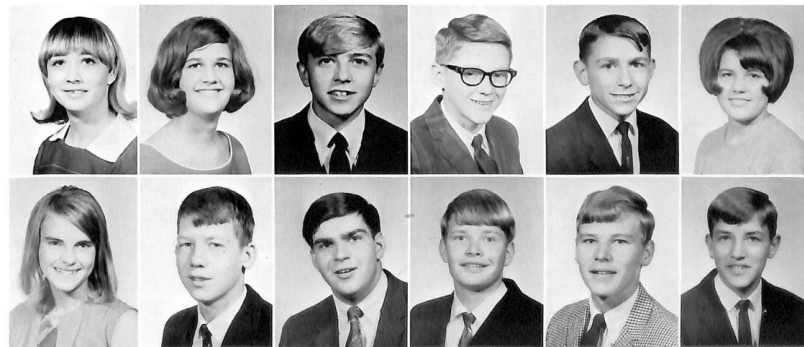



Organizations

Offer activities for every student,
 Opportunities for expression
 Of individual interests and talents,
 Giving to future nurses and doctors
 Insight into the world of medicine,
 Offering to future teachers and farmers
 Practice in their chosen fields.
 Cheering the Wolves, presenting plays
 Printing newspapers and editing books.
 All are the club and activities
 That make the teenager's world fascinating.

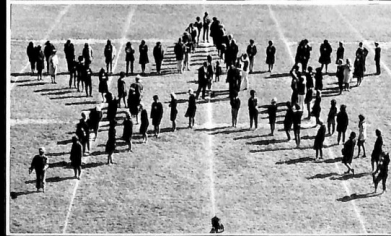
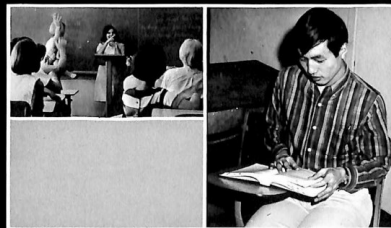

Caldron
Caldron
Caldron
Caldron
Caldron
Caldron
Caldron
Caldron



Kent Neely, portraying Harlow Edison, presents an excerpt from the play on KGFF.

Awaiting her cue is student director, Beth Hiner.



Cast

Elliott Nash	Val Pippis
Harlow Edison	Kent Neely
Matilda	La Dawn Schornick
Nell Nash	Vicki Edgin
Mrs. Chandler	Sandra Gauchat
Mr. Thorpe	Kim Ludlum
The Dook	Larry Davis
Louie	Elbert Wells
Jenkins	Jim Newberry
Dr. Wyner	Robert Lupton
Druker	Tom Walsh
A cop	James Nelson
Body	Gary Schutten

Seniors Star

"I wish you were not quite so deaf. I've had to ask you twice," says the Dook, Larry Davis, to Val Pippis, who portrayed Elliott Nash. Elbert Wells, as Louie, threatens Elliot's life.



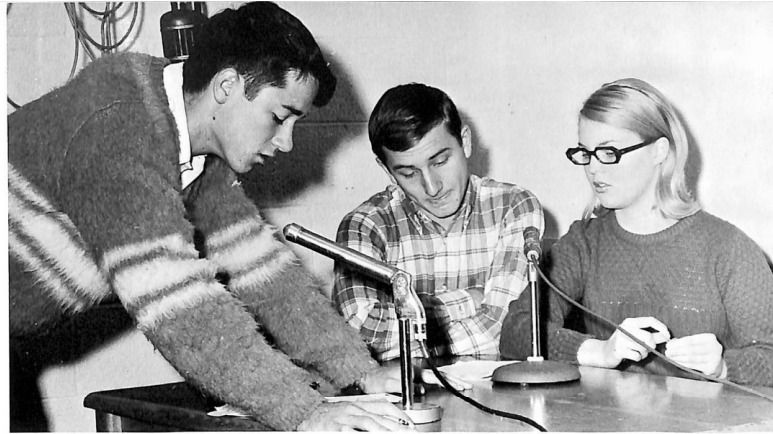

Cast members Vicki Edgin and Val Pippis listen to Senior president, Robert Lupton, as he tells about the coming performance.

in The Gazebo



Portraying Mrs. Nash, Vicki Edgin presents her husband a unique surprise, the gazebo.



Selling tickets to the Hi-Y movie, are Rick Vandaveer, Freddy Turner, and Tom Jones.

During 1966-1967, Hi-Y proved itself an organization dedicated to community service and Christian activities. Hi-Y members showed their appreciation of teachers by holding the annual Apple Polishers Banquet. Early in the school year, the club held a rummage sale and all unused rummage was donated to Good Will Industries. Additional funds were raised with a Hi-Y sponsored movie.

The Hi-Y Sweetheart, Jan Black, was chosen at the annual Sweetheart Dance.

The club wound up the year by selling candy to meet its World Service pledge.

Community Services are

John Gilstrap, second semester president, keep things moving smoothly.



Hi-Y boys prepare for the annual rummage sale.

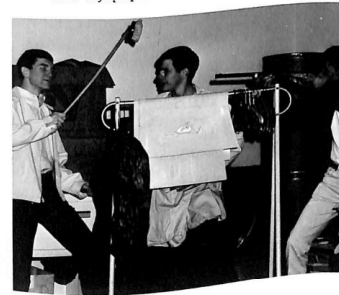

First semester Hi-Y officers are Bob Pourchot, Mike Adcock, Tom Walsh, Tom Nicholas, Joe Goodson, John Gilstrap, Jim Robertson, Harvie Roe, Tim Dickenson, Ann Stephen, 1966 Sweetheart.



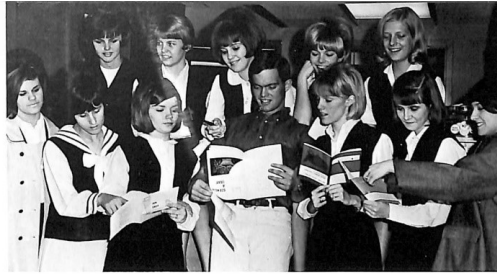

First semester Tri-Hi-Y officers are Jan Black, Sandy Hayes, Candy Shirley, Charlene Burlie, Virginia Lazenby, Sally French, Sherry Taylor, Diane Burlie, Linda Baily, Beth Hiner, Jane Burt, and Randy Black, 1966 Snowman.

Goals of Y-Clubs

During this 1966-1967 school year, Tri-Hi-Y conducted a number of worthwhile activities. In November club members packed and sent 180 lbs. of tooth paste, tooth brushes, wash cloths, and soap to the people of Viet Nam. As a Christmas project, the girls staged a party for underprivileged children.

The selection of Randy Black as Snowman and the annual Tri-Hi-Y Style Show highlighted the year as major events.

To help hand out presents to underprivileged children was a reason for a Santa Claus visit.



Practicing their poses for the style show are Judy Frazier, Charlene Burlie, Paula Wilson, and Tootsie Young.



Beating the Christmas rush, Tri-Hi-Y girls pack boxes to be sent to Viet Nam.



These are the 1967 S.C. members. The officers are Rick Cornwell, president; Mike Cass, vice-president; Sandra Gauchat, secretary; and James Nelson, treasurer.

Working together, sophomores, juniors, and seniors prepare for S.H.S. royalty.



Teaching visiting A.F.S. students an Indian dance are Marvin Thurman and Rae Harjo.





Light Bulb Sale Supplements Council Funds



Sandra and Rick give bulbs to council members, Fred Turner, Candy Shirley, and Lisa Brockman

*Light bulb sales, coronations, exchange students, elections, and contests are a few of the many events sponsored by Student Council. In place of the annual Talent Show, S.C. also sponsored the play, *Teahouse of the August Moon*, in April.*



Gathering around the Christmas tree are Mr. and Mrs. Cecil Nelson, Robert, Katherine, James, and Hitoshi.



An American favorite, the hot dog, captures Hitoshi's attention at a picnic in his honor.

Hitoshi Wins Hearts of All

Portraying the Aladdin's genii, Hitoshi stands on the float during football coronation.



To the Students and Teachers of SHS:

The life in Shawnee High School has been so great that I cannot believe that I must leave here. It was you, every teacher and student, who made me feel at home.

Going to the ball games and cheering and yelling for the Wolves was one of the most exciting, pleasant things through the year and was also the time when I was convinced I was living the life among you with the same idea. To study with you in the same room helped me understand more about America. It was also a good opportunity to see my country from outside of it.

If it is true that I brought better understanding between Japan and America, I shall be most grateful.

Come see me sometime!

均 (Hitoshi)

Club Sends Ambassadors to Mexico



Discussing their purchases from Monterrey, Mexico, are Val Pippis and Janet Eversole

Elfleda Bates—Spanish Queen



Val Pippis, Stan Oliver, and Phyllis Musick stack bottles from the pop bottle drive.



This year's Spanish Club officers are Jann Carter, recording sec.; Priscilla Warner, chaplain; Virginia Lazenby, vice-pres.; Janet Eversole, president; Rebecca Philpott, treas.; Fred Mitchell, reporter; and Elfleda Bates, roll sec.



To learn about the culture and customs of Spanish speaking countries has captured the attention of Spanish Club members. Visitors bring to the meetings films and reports of these countries. The club also sent two students to Monterrey, Mexico, during the summer. A Spanish fiesta is planned for this spring.



Wolverine

Western Day, Witches,

Heartily undertaking the task of promoting greater school spirit, the SHS Pep Club has enlisted numerous types of spirit boosters. Pep assembly skits featured witches brewing a spirit-filled concoction as well as a spirit meter to measure enthusiasm. Athletes were honored at a club sponsored breakfast and with miniature footballs and basketballs presented to seniors. Highlighting the year was a Western Day coordinated by Pep Club officers.

Wolves' supporters were inspired by a spirit meter to make it climb to the top.



Witches Barbara Terry, Linda Lake, and Andy Franken brew up a potion to give energy for an upcoming game.

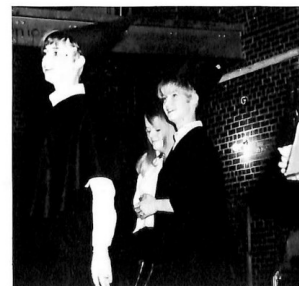



Wolverette and Wins Wangle Wolves

Wolverette officers are Linda Lake, Barbara Terry, Jan Black, Phyllis Musick, Carol Hullum, and Susan Bowles. Wolverine officers are JoAnna Morris, Paula Wilson, Anna Scheck, Rosalie Riddle, Kim Kendall, and Andy Franken.

Pep Club sponsors Mrs. Lailoma Williamson, Mrs. Christine Reynolds and newcomer to SHS, Mr. Jim Bebelele, are three of the Wolves' most ardent supporters.





Thespian members are Mike Cass, Robert Lupton, Sherry Taylor, James Nelson, Kent Payne, Carolyn Smith, Debbie Hullum, Katrina Bland, Billy Height, Kim Ludlum, Don Wells, Rhonda Gauchat, Linda Addington, Pat Woodward, Jim Newberry, Terry French, Stan Oliver, Fred Mitchell, Ann Stephen, Vicki Edgin, Suzanne Sutherland, Lisa Parker, Debbie Stokes, LaDawn Schornick, Joan Waystaff, Beth Hiner, Kent Neely, Gary Schutten, Phil Sanders, Patsy McGuffee, Carol Kinyon, Sandra Gauchat, Deborah Hogue, Jane Frank, Miss Michener, Martha Emery.

Students Pursue interest in

Library Club members are Carol Thornton, Susan Macomb, secretary; Donna Dunn, historian; Helen Denny, treasurer; Marlene Davis, chaplain; Mary Coppedge, president; Carolyn Smith, vice-pres.; Donna Zumhelly, Relleen Smith, Sharon Logsdon, Jane Patterson, Susan Berry, Brenda Jacobs, Nancy Woody, reporter; Reva Lagrone, Pat Woodard, reporter; and Celia Rogers.



Thespians is an organization for students wishing to further their dramatical interests. Activities of the club this year included presentation of a one-act play for the Will Rogers PTA, a fund-raising bake sale at the beginning of the year, and a trip to Oklahoma City in the spring to view a play at the Mommers Theater. Capping the year was the presentation of awards to the boy and girl who contributed the most to drama during their high school years.

Thespian officers this year were Beth Hiner, president; Kent Neely, vice-president; Jim Newberry, treasurer; and Martha Emery, point secretary.

Helping members in their study of the field of law is the purpose of *Law Analysis*. Preparing members for futures studies and helping them decide what area of law to study, Law Analysis has various activities through the year. The major focus of attention is the mock trial that members participate in. This allows them to gain some experience in how trials are conducted and helps them see what is involved in the law profession.

Preparing members for a career in medicine is the main objective of *Medical Explorers*. Working as orderlies at Mission Hill members have also learned the routine and duties of the hospital.

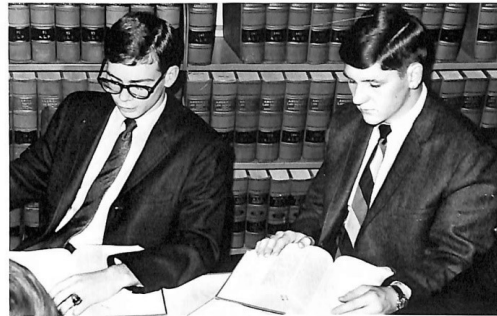

Preparing their cases are Mike Coker, attorney for the state, and Joe Goodson, defense attorney.

Continuing the study of rocketry and engineering, ROEX has been active this year. With membership almost doubled, the club has been able to have more and better launches. Launching a rocket from the State Fair grounds, ROEX won the President's award at the annual Scout-O-Rama. One of the major activities of the year was a bus trip to Houston to tour the NASA Manned Spacecraft Center. Work continued this year on the club designed metal rock which is the largest ROEX has built yet. Members can gain a large knowledge of the field of astronautics from the various club activities.

Various Clubs

James Nelson, Fred Gouker, and Steve Hutchens make needed adjustments on ignition system.

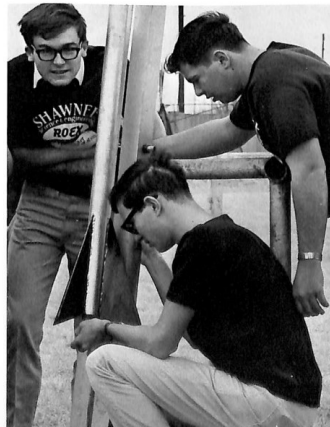

Kent Neely, Joe Goodson, and Stanley Gubsing quiz new members of Medical Explorers on hospital procedure.





Welcoming visitors to Shawnee prompted D.E. students to build a sign for the highway.



Christy Putnam—D.E. Queen

DE Students Mix Business

The 1966-67 D.E. queen candidates were Christy Putnam, Barbara Guyton, and Joyce Stubbs.

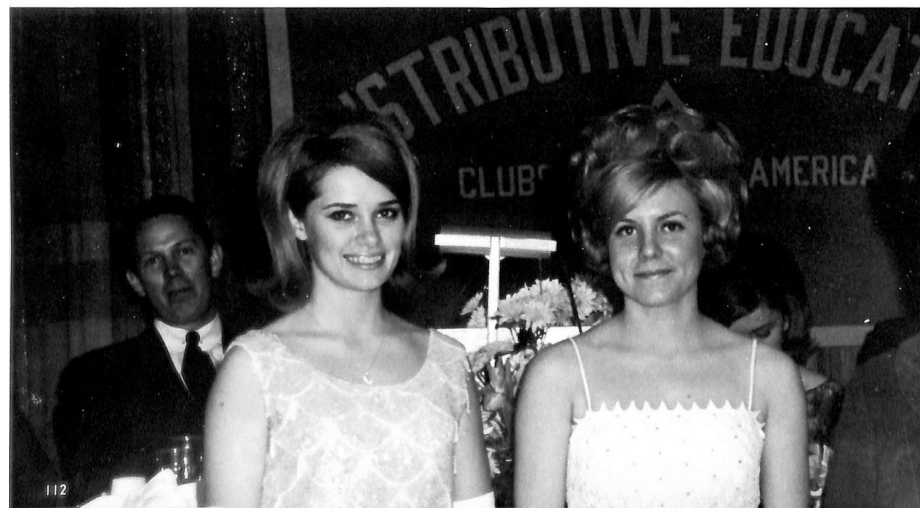



DE president, Debbie Puckett, ponders over a dress while she is at work.

and Education

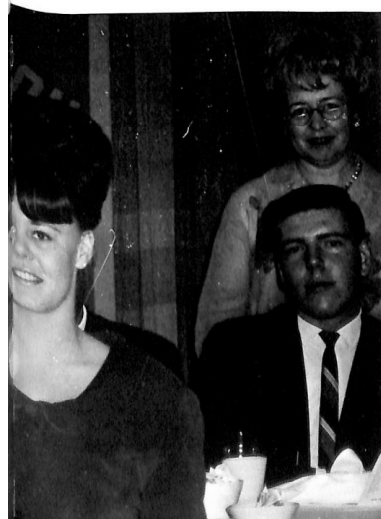

DE officers are Top row, Joyce Stubbs, Mike Draper, Bill Snow, Mike Hair, and Annette Miles. Bottom row: Jerry Oliver, Tommy Auston, Paula Hutcherson, Stan Grubaugh, and Mr. Paul Milburn.

Training America's future professional business men and women is one aim of the Distributive Education Clubs of America. The Shawnee club took field trips this year to the Cosmopolitan Orphan's Home at We-woka, the Oklahoma Credit Bureau, and to the Round-house Overall Factory. Crowning of the club's sweetheart, Christy Putman, was a highlight of the annual Sweetheart Banquet. Mr. Don Greve, chairman of the board at Sequoyah Carpet Mills, was the guest speaker. Displaying pride in its past and looking with anticipation to the future, the SHS DECA members are placing a sign on the highway proudly stating "DE Club Welcomes You."



This year's annual banquet was held at the Cinderella Motor Hotel.



Front row: Elfleda Bates, Sharla Whaley, Jefflyn Huddleston, Nancy Bugg, Donna Taylor.
2nd row: Robert McGuffee, Molisa Harris, Dixie Gull, Deborah Grant, Sheila Farrand.
3rd row: Randy Black, Steve Gierhart, Don Wells, Allan Alfrey, Frank Belcher.
4th row: Elbert Wells, James Nelson, Herscheil Emery, Sonny Monroe, Bob Kennedy.
5th row: Jim Wallace, Bill Ellis, Bruce Floyd.
6th row: Mr. Harry Petree, director, Kent Neely, drum major, Mr. James Emery, Ron Rosenbluth, Larry Harder, Tilford Bowlan, Kaven Kendrick.

SHS Band Perfects



Front row: Kathy Moore, Mary Lee Barfield, Roxanne Richardson, Melody Johnson.
2nd row: Margaret Smith, Loretta Jones, Vera Jackson, Linda Bland, Lloyd Harris.
3rd row: Cathy Short, Richard Lin, Lloyd Tucker, Ronnie Thurman, Bob Fitzgerald.
4th row: Danny Jordan, John Ashlock, Jim Turner, Johnnie Smith, Kent Bowman.
5th row: Jerry Duff, Steve Farris, Tommy Foresee, Johnny Jones, Larry Purkey.
6th row: John Hale, Larry Smith, Al Hullum, Craig Young, Don Spaugy, Gary Thomas, Gary Carr.

Marching Techniques



James Emery, teacher of music theory, assists Herschell Emery in the band room.

Buddy (Larry, Targan, Daddy, etc.),
This year has been great and you

have
helped
it to
be great.

I will
always
remember
our
great
trip to

to Flaga,

even though

you didn't get a hat it was a lot of fun, don't

you agree?

Larry, this year has gone real fast, too

fast if you ask me. I wish I was a junior

again, so I could do my Sr. year again. Next

year will be the greatest year of all your

Development into a marching band has highlighted the

high actions of the SHS Band. For the first time in several

school years, the band attended marching contests at Norman

years and Capitol Hill.

so

The band gave a delightful spring concert at the end

make of the year to end their concert performances.

the most of it. Have a real blast next year, but

don't goof off too much and let your grades drop.

As a Sr. you will have many responsibilities, so

see to your responsibilities before your pleasure - it

will pay off in the long run. You may think this

is a bunch of B.S., but it's all the truth, so do your

best and that is all I ask you to do.

I have really enjoyed knowing you all

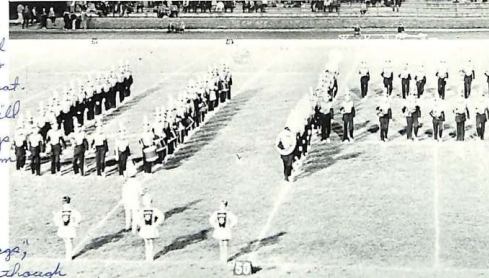

Helping promote the United Fund drive, the SHS Band forms a UF at halftime.

Band Supports United Fund

through high
school and
in a few days
it will be the
end of our high
school days
together, but
our friendship
SHS Band Twirlers for
this year are Melody
Johnson, Donna Taylor,
and Sheila Farrand.
won't end - I
hope. I hope
we can some
good times
together this
summer. Good luck
I love & Lollipops





Front row: Le Ellen Huddleston, Susan Ersland. *2nd row:* Gene Purdue, Cathy Scheidt, Virginia Lazenby, Janice Jacobs, James Loudon, Judy Austin, Ycedra Leatherman, David Ersland, Randy Henderson, Janey Alford. *3rd row:* Twana Kennedy, Grace Spert, Richard Maddox, Susan Bolt, Vicki Laughlin, Robert Henry, Frazier Farley, Jean Taylor. *4th row:* Janice Goodson, Sarah Putnam, Larry Purkey, Richard Lin, Elbert Wells, Sonny Monroe, Bob McGuffey, Molisa Harris, Dixie Guhl, Sharla Whaley, Jefflyn Huddleston Cheryl Todd. *5th row:* Mr. Boone, Margo Sullivan, Stan Oliver, Tommy Calet, Ron Rosenbluth, Tilford Rowland, Jane Frank, Marilyn Crow, Virginia Garner, Eddy Edmunson, Frank Belcher, Gary Becker, Ralph Brown, Debby Childers, Ann Patterson.

Orchestra Has Successful Year

High School orchestra members who made All-State Orchestra are Linda Dolive, Cathy Scheidt, and Gene Purdue.

Under the direction of Mr. Paul Boone, the Shawnee Orchestra worked strenuously to make their spring, fall, and Christmas assemblies a success. In addition to performing for the high school, the orchestra competed in the District Contest at Ada and the State Contest at Norman. In the fall students attended the Oklahoma State Music Festival at Stillwater. Three members made the All-State Orchestra: Gene Purdue, Linda Dolive, and Cathy Scheidt.



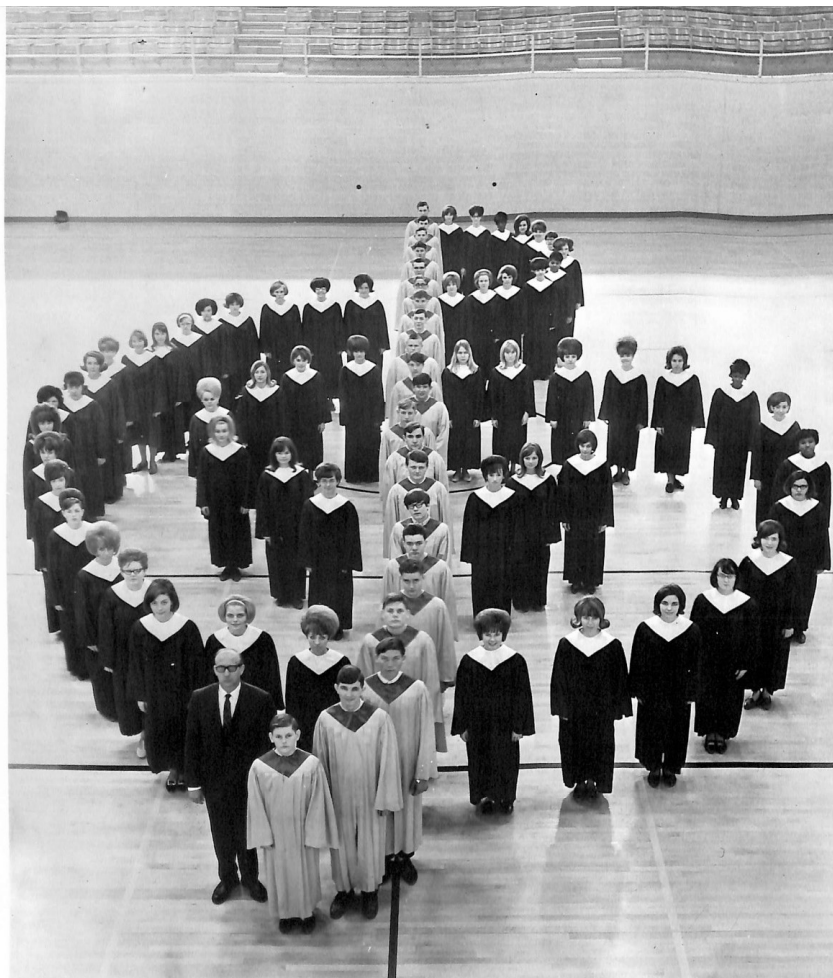

Soprano: Linda Addington, Carol Ballard, Elfleda Bates, Linda Booz, Debra Brackett, Nancy Bugg, Deborah Bulla, Beverly Carter, Sarah Chandler, Sharon Chandler, Karen Cloud, Susan Coker, Deola Cross, Nancy Crow, Lois Cudjo, Linda Dolive, Martha Emery, Dolores Enright, Ruth Ann Evans, Christine Foster, Jane Frank, Barbra Gibson, Deborah Goff, Dixie Guhl, Barbara Hall, Cynthia Hamm, Jefflyn Huddleston, Cecilia King, Janice Kinnamon, Lynn Loftis, Patricia Lowmaster, Barbara Nobert, Marcia Page, Cathy Parsons, Jimmie Scott, Karen Siess, Marlene Stephenson, Margaret Taber, Donna Woods, Sheryl Young.

Tenor: David Hodges, Charles Hoyle, Clifford Hubbard, Steve Kelly, Chris Landry, Jim Newberry, James Sanders, Joe Sanders, Philip Sanders, Mike Sperry.

Alto: Judith Bohannon, Jane Burt, Terri Coleman, Linda Crawley, Sheila Farand, Pat Fruit, Virginia Garner, Deborah Grant, Kathy Hair, Carol Jeffreys, Kay Kelly, Marilyn Kinnamon, Jacque Logsdon, Sharon Logsdon, Rebecca Philpott, Mary Schweizerhof, Nelda Shelton, Cathy Short, Ann Stephen, Leola Stout, Sandra Stout, Pam Sullivan, Martha Tate, Donna Zurnehly.

Bass: Rick Allison, Lesley Blair, Ron Boiz, John Cook, Terry French, Victor Haley, Wesley Holland, John Jones, Larry Lawhon, Bill Montague, Kenneth Shelton, Phil Sikes.

Accompanists: Marilyn Crow, Cathy Scheidt.

The double trio members are Jane Burt, Karen Siew, Karen Cloud. Bottom row: Sharon Logsdon, Nelda Shelton, and Cathy Short.



Members of this year's Boy's Quartet are Jim Newberry, Steve Kelly, Rick Allison, and Phil Sikes.

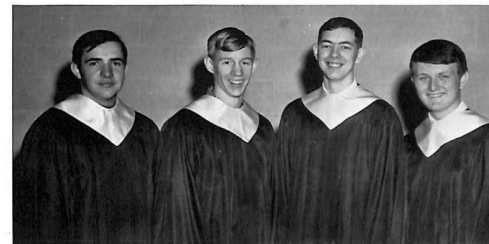

Musical programs, cantatas, a full-length formal spring concert, and small ensembles are just a few of the many presentations to the public by the SHS chorus. The chorus has also participated in the interscholastic solo and ensemble contest at both district and state levels. Highlighting the year was the choosing of nine members for the All-State Chorus.

Nine Make All-State Chorus

These chorus members were chosen for All-State: Jim Newberry, Bill Montague, Kenneth Shelton, Steve Kelly, Larry Lawhon. Bottom row: Jane Burt, Jane Frank, Marilyn Crow, and Linda Crawley.

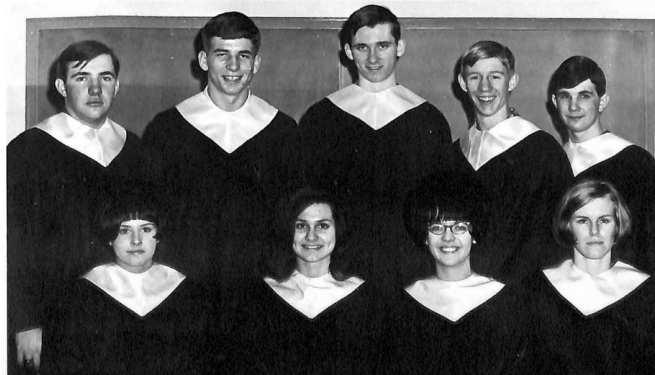



John Guyton, George Ferguson, Ronnie Brown, DeWayne Luton, Chuck Lord, Bob White, Buddy Loveland, Tim Shaw, Ricky Thompson, David Brockman, Jack Lowe, Bill White, Phillip Navin, Russell Compton, Gary Harris, Steve Kelly, Gary Farris, Marty McGehee, Bob Jarrett, Phil Hastings, Joe Parsons, Jim Ramsey, Randy Black, Larry Troutman, John Gilstrap, Tom Berry, Jerry Oliver, Jerry Lawrence, Mike Dollins, Don Van Horn, Jim Robertson, Bob Pourchot,

The selling of programs and refreshments at all home basketball and football games could not be accomplished without the SHS S-Club. The assigning of these duties is done at the club's weekly meetings.

Officers for this year were *Rick Thompson*, president; *Mike Adcock*, vice president; *Newt Jenkins*, treasurer; and *Larry Troutman*, sergeant-at-arms.

S-Club



Jim Curtis, Rick Vandaveer, Paul Montgomery, Claud Dockery, David Williams, Larry Navin, Tom Jones, Richard Finley, Fred Turner, Mike Adcock, Bill Montague, Kelly Bass, Newt Jenkins, Rick Goode, Russell Graves, DeMelvin Booker, Steve Richards, Stacy Blakemore, Bill Thurman, Jan Miller.

aids in promoting Athletic Events

In an endeavor to master the fundamentals of state government, fifty five members of Youth and Government have had rigorous training in parliamentary and legislative procedure. In February the club attended a pre-legislature in preparation for the mock legislature. At this meeting Robert Lupton was elected to serve as Lt. Governor at legislature. In the spring representatives to the House and Senate, judiciary, and legislative staff were chosen.



Virginia Lazenby, junior member, rises to a point of order.

Lupton elected Lt. Governor

As Barbara Terry presents her arguments for a bill, Val Pippi presides over debate and Jennifer Eighmy serves as timekeeper.

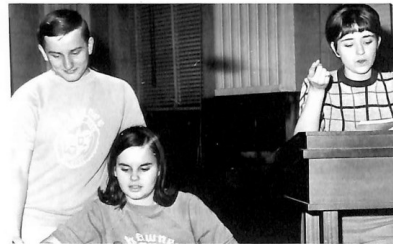

Val Pippi, presiding officer, registers Dixie Melson for pre-leg.



Lt. Governor, Robert Lupton explains the new motion table made by two senior members.





For a money raising project the D.O. class held a "car bash" in the school parking lot.



Gary Way, Eugene Smith, and Charles Franklin are discussing the future activities of VICA.

Preparing for Leadership in the World of Work

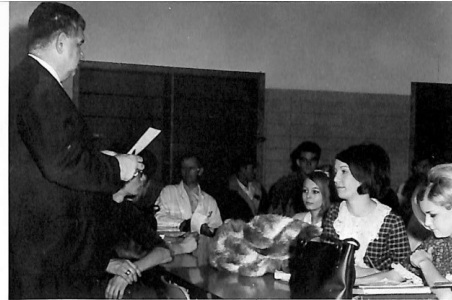

Mr. Brawson and Mr. Bailey helped organize VICA for the vocational and industrial students in SHS.

The National Organization of Youth Studying Vocational Industrial Education, VICA, was organized for the first time in Shawnee High this year. VICA is the only national organization whose purpose is to serve vocational youth.

Revenue for the club was raised at a financially successful "car bash." Capping an active year, the D.O. Club held its annual employee-employer banquet at the Cinderella Motor Hotel, at which time the club's sweetheart was announced.





Hostess Pat Weigant sees her guests, Ronnie Rogers, Nick Wavers, Larry Purkey, Larry Smith, Lisa Parker, and Melody Johnston to the door.

Junior Class Presents

Student director, Carol Hullum, retouches make-up for Kent Payne as Miss Michener gives him last minute instructions.



Nick Wavers averts a possible disaster at the climax of Richards and Pat Weigant.



*a night's
Be good (as much
as possible)
Larry*

CAST	
Cleota	Deborah Grant
Ellen Turner	Pat Weigant
Tommy Turner	Steve Richards
Dean Frederick Damon	Stan Oliver
Mike Barnes	Mike Cass
Patricia Stanley	Melody Johnson
Wally Myers	Ronnie Rogers
Joe Ferguson	Nick Wavers
Ed Keller	Larry Smith
Myrtle Keller	Sheila Farrand
Blanche Damon	Beth McDaniel
Nutty Miller	Larry Purkey
Reporter	Kent Payne
Student Director	Carol Hullum



"The Male Animal"

a spat between Steve



Steve Richards and Mike Cass are revived by Nick Wavers, Stan Oliver, and Melody Johnson.

"Miz Turnab, Miz Turnab, it's that boxing fellow," says a startled Cleota, the maid.

"Listen to me, Ellen, listen to me!" shouts Steve Richards as Tommy Turner.

"Oops! There goes Wupperman!" shrieks Melody Johnson.



Participating in the special candlelighting ceremony are these FNA members.

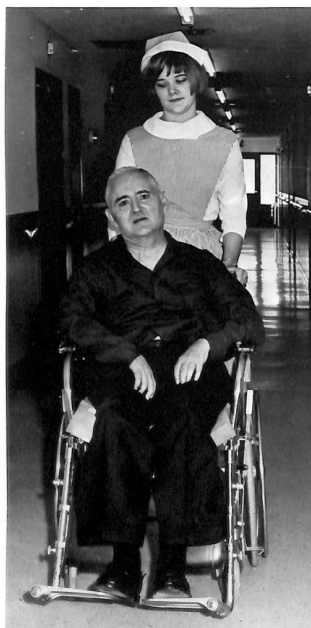

"Candy-striper" Virginia Garner helps a patient in one of the local rest homes.

With the experience gained through "candy-stripping" and working in rest homes, members of the Future Nurses club will be well qualified for their chosen professions. Under the guidance of Mrs. Reba Ely, sponsor, the club held a special candlelight ceremony for its members.

Future Nurses and Knowledge Through

Initiating FNA officers, Jane Frank, Virginia Garner, and Rose Ann Mason is Mrs. Reba Ely, sponsor.





In charge of a class is Future Teacher Pat Fruit.

Teachers Gain Experience

Practice teaching in the grade schools keeps FTA member Susan Coker busy.



Mr. and Miss Future Teacher, Rick Allison and Relleen Smith, discuss their plans.

To help others achieve knowledge, skills, and attitudes has been the goal of Future Teachers' members. The club has fulfilled these goals by teaching in the elementary schools and by having a Christmas party for Faith 7 school children.

Climaxing the year was the choosing of Rick Allison and Relleen Smith as Mr. & Miss Future Teacher.

Future Teachers' officers are Elfleda Bates, Relleen Smith, president; Carolyn Smith, Mary Ann McMahon, Pat Fruit, Donna Dunn, Martha Emery and La Dawn Schornick.





Participating in the initiation are members of the Future Homemaker and Future Farmer Clubs.

“FHA Begin New SHS Tradition”



Future Farmer president, Ashbie Freeman, initiates Carla Exline, Future Homemaker president.

Following in the tradition of the national club this year, the Future Homemakers of America were initiated by the Future Farmers.

The club also held a sub-district rally, money-making project, and a party for underprivileged children.



Capturing the attention of under-privileged children is a FHA sponsored Santa Claus.

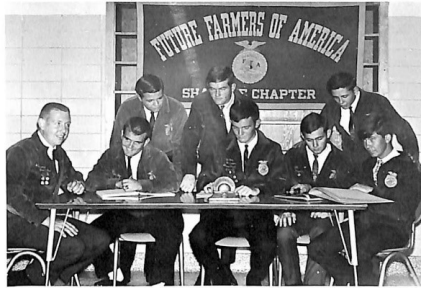

Officers of FFA are Rodney French, Jay Aldridge, Ashbie Freeman, Bill Carpenter, Ted Cox, Freddie Gouker, Charlie Chittom, and Jerry Loader.

Raising a *high quality* of livestock is the main purpose of the Future Farmers of America. They participate in the County Fair in the fall and the Junior Fat Stock Show in the spring. Those boys unable to participate raise pigeons and enter home beautification projects. At the end of the year the FFA members enjoy a time of leisure at an annual hamburger fry.

Charlie Chittom calms his calf before entering the show ring.



Washing a calf is one of the many preparations *Marvin Thurman* has in grooming his entry.



Improving Agriculture is Aim of F.F.A.

These FFA members: *Bob White, Bill Carpenter, Jimmy Gelino, Charlie Chittom, and Jay Aldridge* are practicing with their prize winning cows for the Pott. County Fair.





The Wolves Journal staff keep the presses rolling with SHS news.



Editors David Hunt and JoAnna Morris plan an upcoming Wolves Journal with sponsor Mrs. Frances David.

Editor
JoAnna Morris
David Hunt

Feature Editors
Debby Tipton
Steve Huichens

Club Editor
Linda Monroe

Cubs Corner
Nancy Woody
Pat Woodard

Sports Editors
Tom Whitecotton

Art Editor, Business Manager
Candy Shirley

Advertising Staff
Charlene Bartle
Paula Wilson
Tootsie Young

Sponsor
Mrs. Frances David



Folding papers is one of the many duties of the Wolves Journal staff.

Wolves Journal Relays News While It's New



Selling Wolves Journals is a bi-weekly activity for staff members.

Gathering at the Pizza Hut for the journalism pizza party is an annual event of Wolves Journal and Caladron staff members.



Caldron Staff

Editors—*Jennifer Eighmy, Barbara Terry*
 Business Manager—*Val Pippi*
 Copy Editor—*Larry Davis*
 Sports Editors—*Stanley Gabring, Jerry Lawrence*
 Index Editor—*Dean Taylor*
 Organizations—*Valynda Ewton*
 Typist—*Phyllis Musick*
 Classes—*Larry Davis*
 Photographers—*James Nelson, Don David, Hitoshi Yano, Tommy Catlett*
 Personalities—*Peggy Ford*
 Ad Salesmen—*Bob Pourchot, Bill Lowe*
 Supervisor—*Mrs. LaHoma Williamson*
 Junior assistants—*Janice Goodson, Mike Coker, Kim Kendall, Susan Bowles*



Keeping the books balanced are Business Manager, *Val Pippi*, and jr. assistant, *Mike Coker*.

Assisting editors *Jennifer Eighmy* and *Barbara Terry* with their layouts are *Janice Goodson*, assistant and *Mrs. LaHoma Williamson*, sponsor.

Filling in names is just one of the many duties of *Dean Taylor*, index editor, and *Phyllis Musick*, typist.





Lining up to keep the ball rolling are Jerry Lawrence and Stanley Gahring, sports editors, and Kim Kendall and Valynda Euton, organizations.



To take pictures is the duty of photographers Don David, James Nelson, Hitoshi Yano, and jr. assistant Tom Callett.

Staff dedicated to Dummies and Deadlines

Discussing possible plans are Peggy Ford, Susan Bowles, and Larry Davis, class editors.



Selling ads to local businessman Bob Brackeen, are ad salesmen Bob Pourchat and Bill Lowe.



Sports

Athletes mustering a last ounce of strength
 To the repetitious plea, Go, Go, Go . . .
 An excited coach and confident fans,
 Girls in blue and white,
 Each adding her two
 To the sea of victory signs;
 Hope that spreads through a crowd,
 Then dies . . . only to flare again;
 Joyful exhaustion at the end of a 100-yard dash,
 Frustration at a sandtrap,
 Spectator or participant,
 All are a part of an experience in
 sportsmanship.

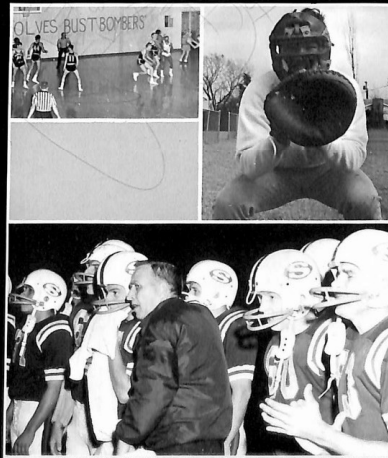

Caldron
Caldron
Caldron
Caldron
Caldron
Caldron
Caldron
Caldron



Being pulled down from behind, Freddy Turner is stopped after a long gain against Nowata. Shawnee won the game 39-0.



Rick Thompson, Senior Half-back and Co-Captain

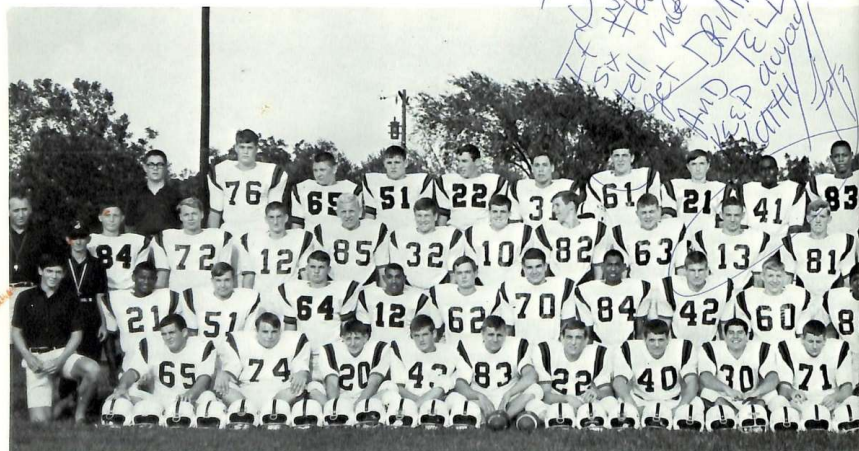

1966 WOLVES. Bottom row: Russell Compton, Don Van Horn, Newt Jenkins, Rick Parsons, Charles Chittom, Claud Dockery, Larry Troutman, Rick Thompson, John Gilstrap, Bob Jarrett, Bill Montague. Second row: Coach Williams, Melford Blakely, Tom Berry, Stan Grubaugh, Ronnie Brown, Randy Black, Bob White, Jerry Lawrence, Larry Navin, Steve Kelly, Milton Blakely, David Brockman, Coach Mastrogiovanna, Coach Hutchison, Manager David Williams. Third row: Coach Kennon, Lesley Blair, John Guyton, Kelly Bass, Rick Goode, Freddy Turner, Tom Jones, Rick Vandaveer, Jim Curtis, Richard Jacobs, Tim Shaw, De Wayne Luton, Jan Miller, Manager Bill White. Top row: Manager Bob Junk, Russell Graves, Steve Meadows, Buddy Loveland, Bill Thurman, T. J. Butler, Bob Fitzgerald, Stacy Blakemore, Charles Oliver, Jimmy Wallace, Don Stevenson, Chuck Lord, Melvin Booker.

Handwritten notes:
 If Duff, we ever get together, we have to tell me not to get drunk on me to Wolves. And tell me to keep away from them. JTG



Newt Jenkins, Senior
Tackle and Co-captain

Jerry Lawrence,
Senior End.

Larry Troutman,
Senior Halfback.

Bill Montague,
Senior Tackle.

Preview Strong Defense in Season's Opener



Using sideline tactics to their advantage, Coaches Kennon and Hutchison receive information from Coach Mastrogiavanni in the press box and transmit it to the players on the field.

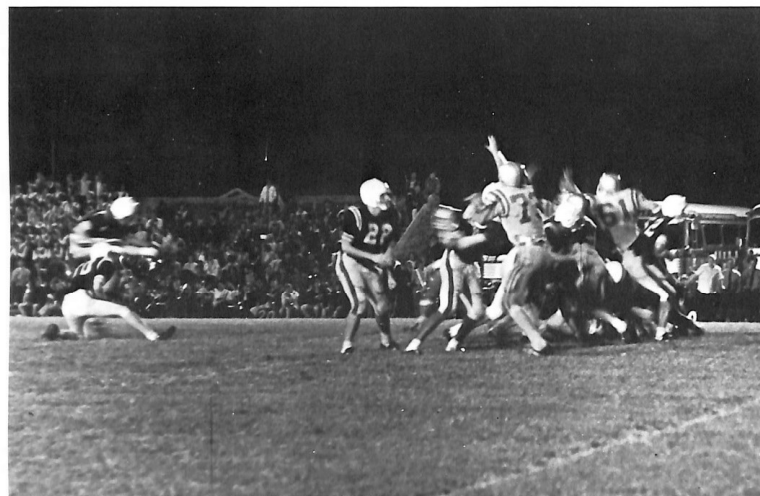

As Tom Jones holds, Rick Jacobs successfully converts after Shawnee's first touchdown against U.S. Grant. Shawnee won the game 20-0.

Two-a-day Practices get Wolves in Shape

The Wolves take advantage of an extra week of pre-season practice.

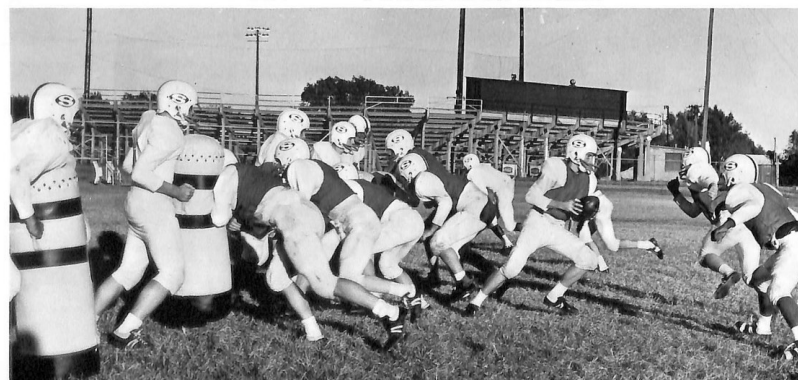

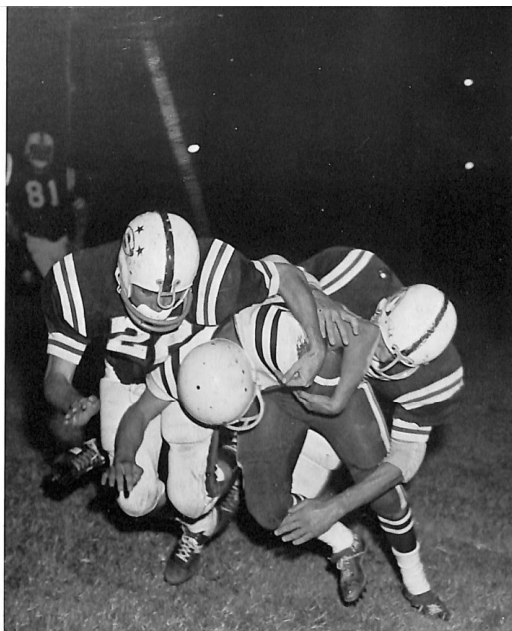

Larry Navin and Larry Troutman, who were defensive standouts this year, stop a Capitol Hill back for no gain. Shawnee won the game 10-7.

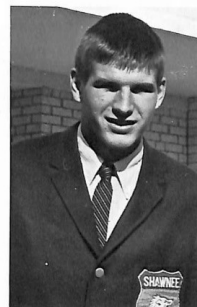

Larry Navin, Senior fullback



Steve Kelly, Senior guard

for Tough Season

*Randy Black,
Senior guard*



*Ronnie Brown,
Senior quarterback*



*Claud Dockery
Senior end*



*Melford Blakely,
Senior halfback*

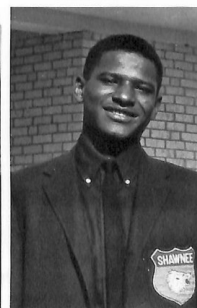

Shawnee ends 7 year domination by Bombers



Scoring Shawnee's first touchdown against Northwest Clatsen is Rick Thompson. Shawnee lost the game 27-14.



Freddy Turner breaks away from Capitol Hill tacklers for a big gain. Shawnee won the game 10-7.

— Beats Midwest City 14-0.

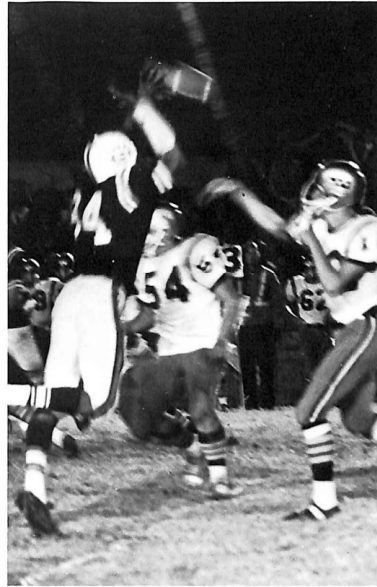

Breaking up a Midwest City pass, Jerry Lawrence, uses his height to good advantage. Shawnee won the game 14-0.

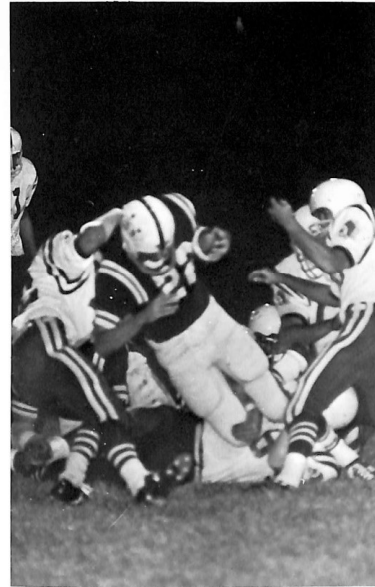

Larry Troutman gains needed yardage against Capitol Hill Redskins. Shawnee won the game 10-7.



*John Giltrap,
Senior fullback*



*Rick Parsons,
Senior halfback*

The Wolves found Bill White and David Williams invaluable during the 1966 season. Not pictured are Lesley Blair and Bob Junk.



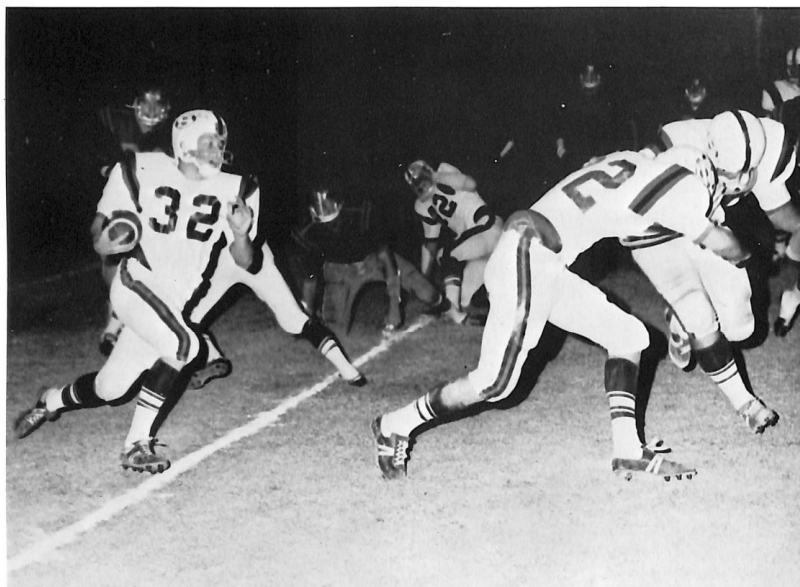

Freddy Turner turns the corner against a stubborn Northwest Classen defense. Northwest won the game 27-14.

Shawnee finishes season with 6-3 record —

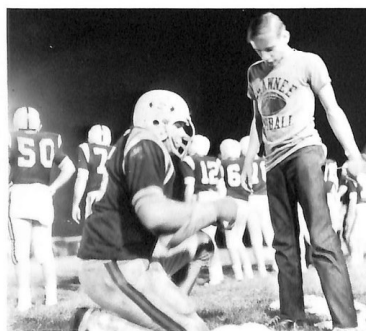

Kneeling, DeWayne Linton repairs vital arm equipment as student manager Bill White looks on.



Bob Jarrett, senior tackle.



Don Van Horn, senior guard.



Rick Vandaveer strikes a poetic pose as he catches a pass against Capitol Hill. Shawnee won the game 10-7.

Best season since 1953.



Tom Berry, senior center.



Bob White, senior end.



Calling on his reserve speed, Larry Troutman evades the last defender to give Shawnee a crucial first down. Shawnee lost the game to Northwest Classen 27-14.

Six Shawnee Players Receive Honors.

SEASON STATISTICS

	<i>Shawnee</i>	<i>Opponents</i>
Scoring	158	101
First Downs	134	108
Yards Rushing	2161	1044
Yards Passing	334	816
Average Yards Per Plays	4.9	4.3
Passes	26-60	63-152
Passes Intercepted By	9	6
Fumbles Lost	11	10
Punts—Average	32-28	40-32
Yards Penalized	291	256

Thompson is Shawnee's All Stater

All State
Rick Thompson
Honorable Mention All State
Larry Navin

Mid-State All Conference
Rick Thompson
Larry Navin
Newt Jenkins
Randy Black
Larry Troutman
Honorable Mention All Conference
Jerry Lawrence

SEASON RECORD

Shawnee	39	Nowata	0
Shawnee	20	OC Grant	0
Enid	20	Shawnee	6
Putnam City	25	Shawnee	7
Shawnee	21	Douglass	6
Shawnee	10	OC Capital Hill	7
OC Northwest	27	Shawnee	14
Shawnee	14	Midwest City	0
Shawnee	27	John Marshall	16



CROSS COUNTRY

1966 CROSS COUNTRY TEAM. *Bottom row:* Charlie Brown, Jack Honeywell, Gary Harris, *Top row:* Marty McGhee, Bryan Bonner, Steve Richards, Coach L. Wray.

CROSS COUNTRY

	<i>Shawnee Finished</i>
Stillwater Meet	18
Elk Meet	17
Conference Meet	8

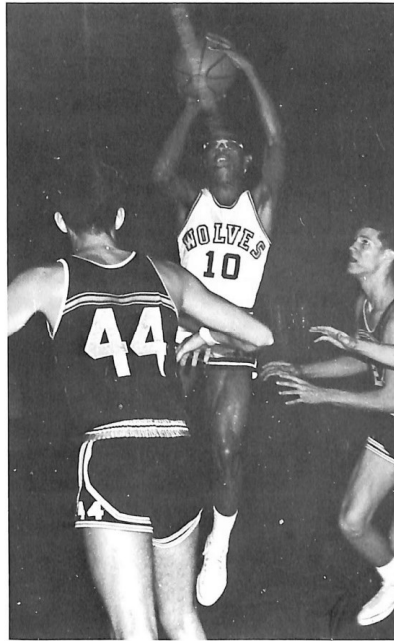

Setting for his jump shot, Ronnie Brown eyes the hoop with hope for two points. Shawnee lost the game to Enid 31-28.

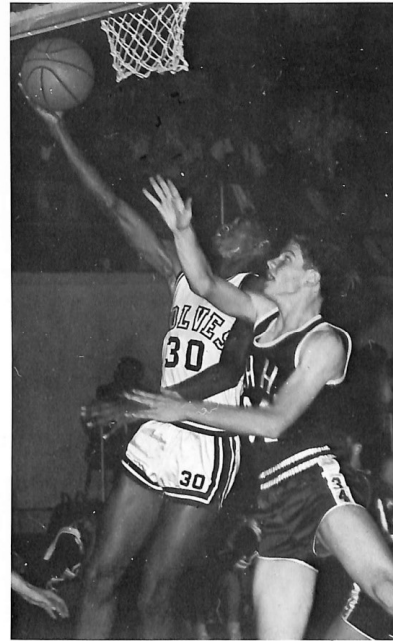

After faking by his opponent, Jerry Lawrence hits a lay-up for two points. Shawnee won the game by beating Capitol Hill 39-29.

Seniors Lead Wolves To Victory

School organizations provide much of the pep at the Wolves' home games. This Foodla Racka sign helped boost the Wolves past Midwest City 47-35.



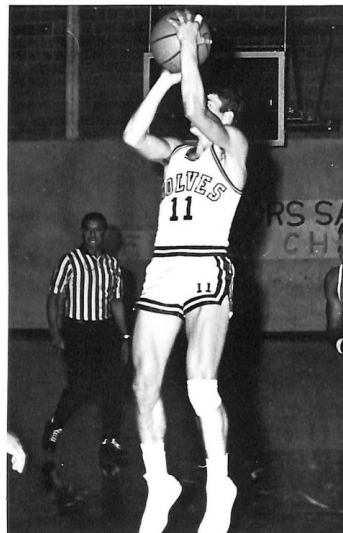

Shooting a jump shot from the top of the key, Mike Dollins helps pull the Wolves past Putnam City. Shawnee won the game 46-44.

Wolves' desire overcomes

Coach Chesney gives the Wolves pre-game advice on the important Midwest City game. Shawnee won the game 47-35.

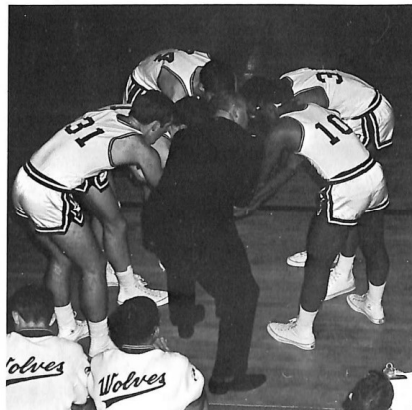

The Wolves watch anxiously as the starting five overcame a Midwest City lead to beat Midwest City 47-35.



lack of experience

Gayle Bradshaw's jump shot proved to be in vain, as Shawnee lost to Enid 31-28.

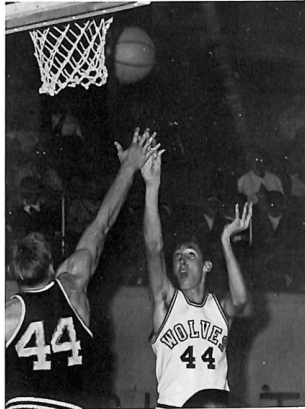

Jack Lowe, Shawnee's leading scorer, shoots one of his accurate jump shots. Shawnee beat Putnam City 46-44.

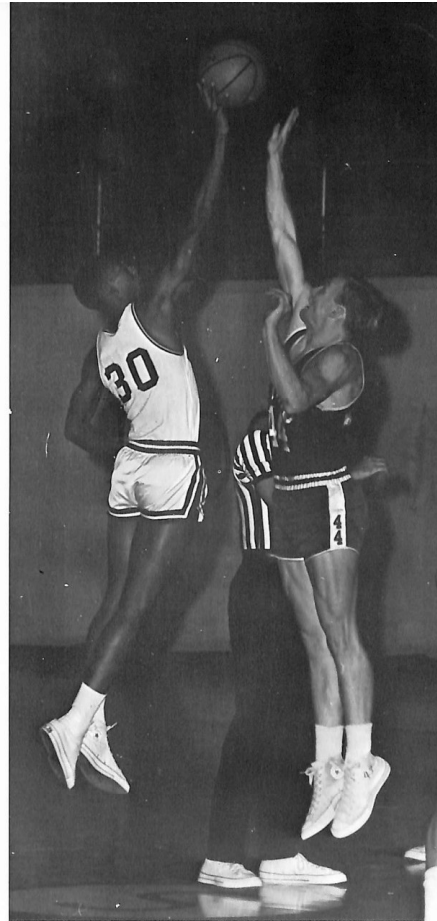
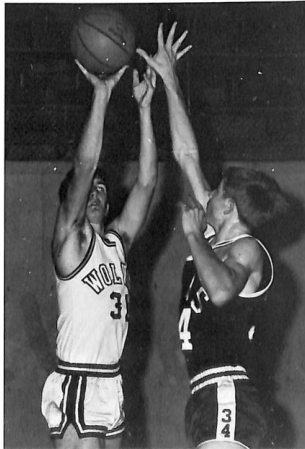

Controlling the tip for Shawnee, Jerry Lawrence gives the Wolves the ball early in the Capitol Hill game. Shawnee won the game 39-29.

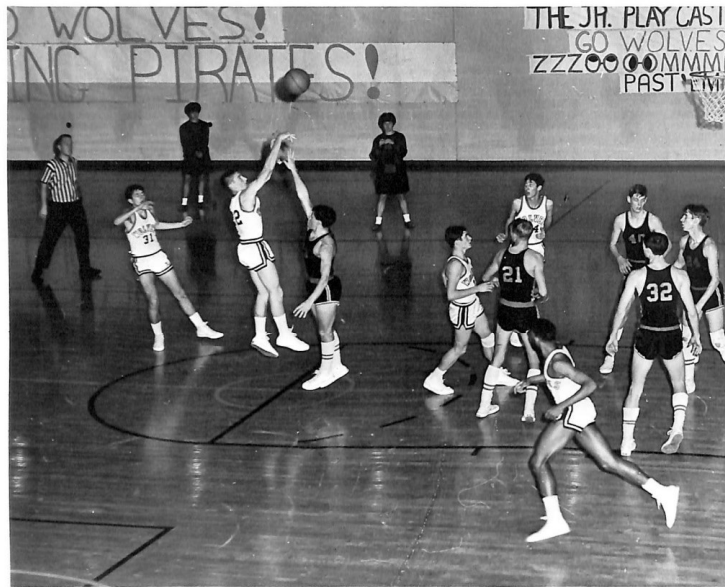

Playing a taller Putnam City team, Shawnee works a play to perfection and executes a perfect shot.

Urged on by an SHS cheerleader, senior guard Mike Dollins drives around the last Northwest defender to a possible two points.

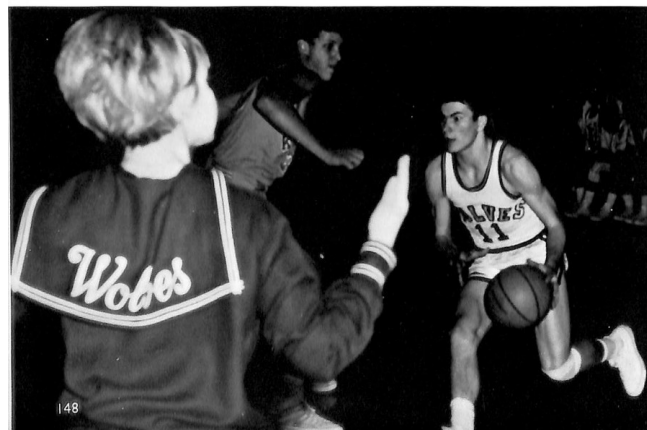

Wolves Play

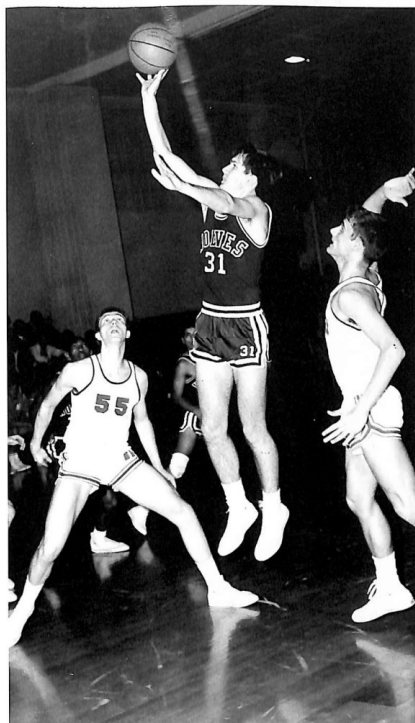

Shooting with fingertip precision, junior forward Jack Lowe is assured of two points.

A Defensive Game.

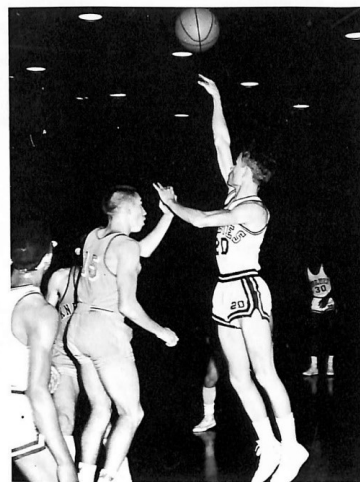

Senior guard George Ferguson was determined to get his shot away even if he had to persuade the defender not to interfere.

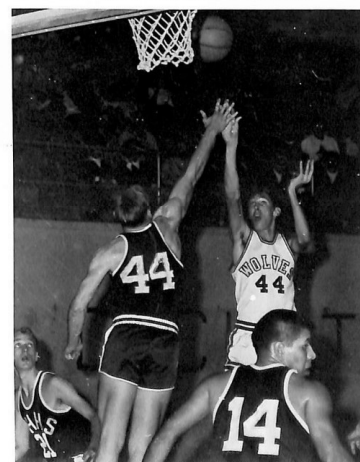

Shooting over the outstretched arm of an Enid defender is Gayle Bradshaw, senior forward.



Striving for an important rebound, senior Mike Dollins finds himself in a tight spot.

Wolves Look to Regionals

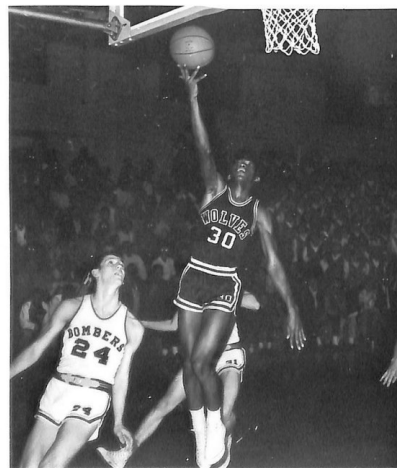

Finding a hole in the Midwest City defense, Jerry Lawrence, senior center, drives in for a quick two.



Despite the determined efforts of three Northwest Knights, junior forward Jack Lowe still manages to get away the shot.

SCORING

Jack Lowe	215
Mike Dollins	159
Gayle Bradshaw	121
Jerry Lawrence	79
Kelly Bass	66
Ronnie Brown	65
Burkey Curtis	55
George Ferguson	13
Larry Navin	13
Elmer Walker	11
Ronnie Columbus	6
Sonny Monroe	2
Grover Butler	2
Bill Carpenter	2
Paul Montgomery	0
Bill Montague	0

REBOUNDS

Jack Lowe	112
Gayle Bradshaw	89
Mike Dollins	60
Jerry Lawrence	57
Ronnie Brown	30
Burkey Curtis	26
Kelly Bass	10

RECORD

Shawnee	41	El Reno	47
Shawnee	42	Del City	52
Shawnee	44	Guymon	33
Shawnee	24	Guthrie	26
Shawnee	39	Capitol Hill	29
Shawnee	28	Enid	31
Shawnee	46	Putnam City	44
Shawnee	47	U.S. Grant	48
Shawnee	47	Midwest City	35
Shawnee	39	John Marshall	51
Shawnee	51	O.C. Douglass	67
Shawnee	27	NW Classen	38
Shawnee	41	Capitol Hill	46
Shawnee	45	John Marshall	42
Shawnee	41	Enid	53
Shawnee	30	Putnam City	39
Shawnee	50	NW Classen	51
Shawnee	54	U.S. Grant	46
Shawnee	42	Midwest City	52
Shawnee	33	O.C. Douglass	59

Team percentage
62.6

Won-Lost
6-14

Total Offense
881

Opponents percentage
62.8

Team point average
40.6

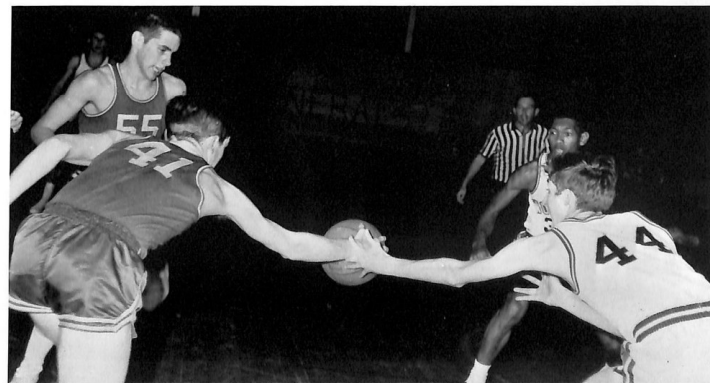

Gayle Bradshaw of Shawnee seems to be pleading with the basketball to bounce in his direction. Although a U.S. Grant player had control of the ball, Shawnee had control of the game and won by ten points.



The 1967 Shawnee golf team is composed of Bob McElmurry, Steve Hatch, Mark Cox, Tom Taron, Gerry Benton, Stanley Gahring, Terry Webb, Malcolm Murphy, Harvie Roe, Chris Lillard, Jim Robertson, Richard Finley, Steve Williams, Dennis Brackeen and Coach Leroy Fitzwater.

Golf, Track Create High Interest

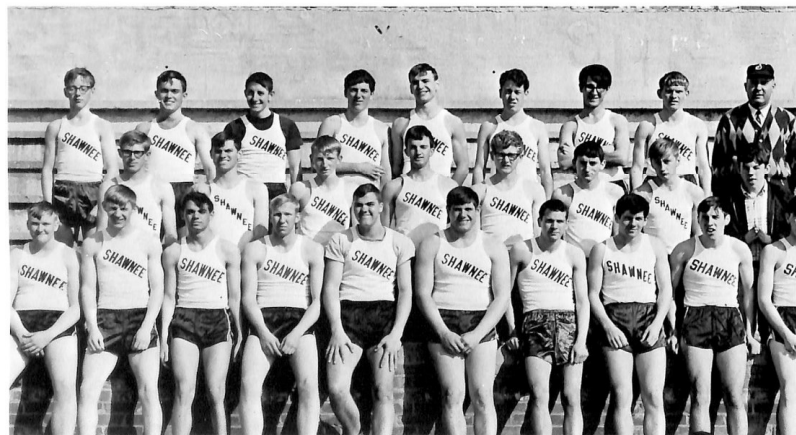

Members of the SHS track team are Joe Rick Parsons, Phil Taber, Steve Richards, Marry McGehee, Russell Compton, Bill Thurman, Don Sumpter, Dwayne Luton, Jim Ramsey, Kenneth King, Joen Leone, Bryan Bonner, Mike Benton, Charlie Brown, L.M. Brown, Jr., Tom Hurd, Jack Honeywell, Kim Ludlum, Randy Black, Chuck Lord, Gary Harris, Tom Dickenson, Roger Brooks, Delloyd Brown, Steve Hopkins, Phil Compton, John Farris, Steve Kelly, Joe Moore, Frank Zollars, Bob Fitzgerald, Larry Wagoner, Tim Stuart, Gary Farris, and Coach Leonard Wray.



The S.H.S. Boys Tennis Team, which boasts the state doubles champ, are also the defending Mid-State Conference champions. Front row: Larry Penson, Mike Milburn, Snicky Myers, Mike Taron. Standing: Bob Williams, Bill Benton, Bran Bowers, Jack Lowe, Gayle Bradshaw, Link Cowen, Larry Centley.

Tennis Shares Sport Spotlight



The SHS girls tennis team, who are the defending Mid-State Conference champions. Front row: Teresa McKey, Pati Brasel, Susan Switzer, Debbie Strickland. Top row: Janice Duvall, Margaret Taber, Kristi Adams, Linda Bailly, Janis Maulden and Mrs. Christine Reynolds. Not shown is Valynda Ewton.



154

Personalities

Queens and attendants
 Chosen for their beauty,
 Athletes who demonstrated prowess in sports,
 Outstanding leaders and an ideal fan,
 Friendliest, cleverest, the best in everything,
 Leadership, scholarship,
 Star people to the Elks,
 Miss Senior, Mr. Senior,
 A Sweetheart and a Snowman—
 All are outstanding
 Each in his own way.

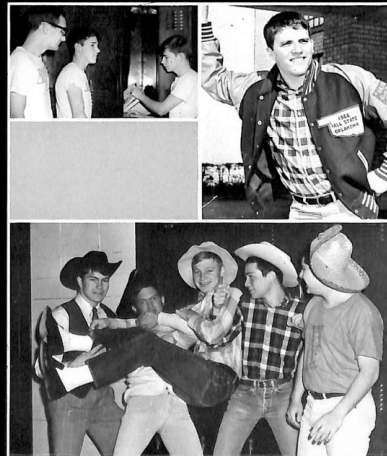

Caldron
Caldron
Caldron
Caldron
Caldron
Caldron
Caldron
Caldron



Tootsie arrives at school early to begin a full day of varied activities.

As if pleading for two points, Queen Tootsie leads in supporting the Wolves.





Football Royalty



One of the more enjoyable duties of Rick Thompson, football co-captain, is placing the crown and the traditional kiss on the football queen.



Rosalie Riddle
Junior Attendant



Alesia McKinley
Sophomore Attendant



Judy Frazier
Queen



Between classes, Queen Judy descends the stairs with a radiant smile.

Judy as a vivacious SHS cheerleader serves as an inspiration to the Wolves.





Basketball Royalty



Susan Bowles
Junior Attendant

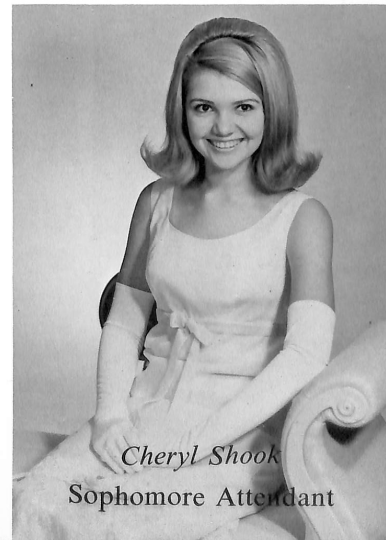

Cheryl Shook
Sophomore Attendant

Uncrowned



Back:

PATTI BRASEL
Soph. football attendant
TRESA KNIGHT
Soph. football attendant
KIM KENDALL
Jr. football attendant

Middle:

LINDA LAKE
Jr. football attendant
JOHN GILSTRAP
Tri-Hi-Y Snowman
MARTY McGEHEE
Tri-Hi-Y Snowman

Front:

PEGGY FORD
Hi-Y Sweetheart
Football queen
CHARLENE BURLIE
Hi-Y Sweetheart
Football queen
DONNA ROMBERG
Hi-Y Sweetheart

Royalty



Back:

BOB POURCHOT
Tri-Hi-Y Snowman
GAYLE THOMPSON
Jr. Basketball attendant
CATHY RAMSEY
Jr. Basketball attendant
LINDA TONNEM
Soph. Basketball attendant

Middle:

MIKE DOLLINS
Snowman
SANDY HAYES
Jr. Basketball attendant

Front:

CHRISTY PUTNAM
Hi-Y Sweetheart
CANDY SHIRLEY
Basketball queen
JAN RUTLEDGE
Basketball queen

Randy Black
Tri-Hi-Y Snowman
and
Ann Stephen
Hi-Y Sweetheart

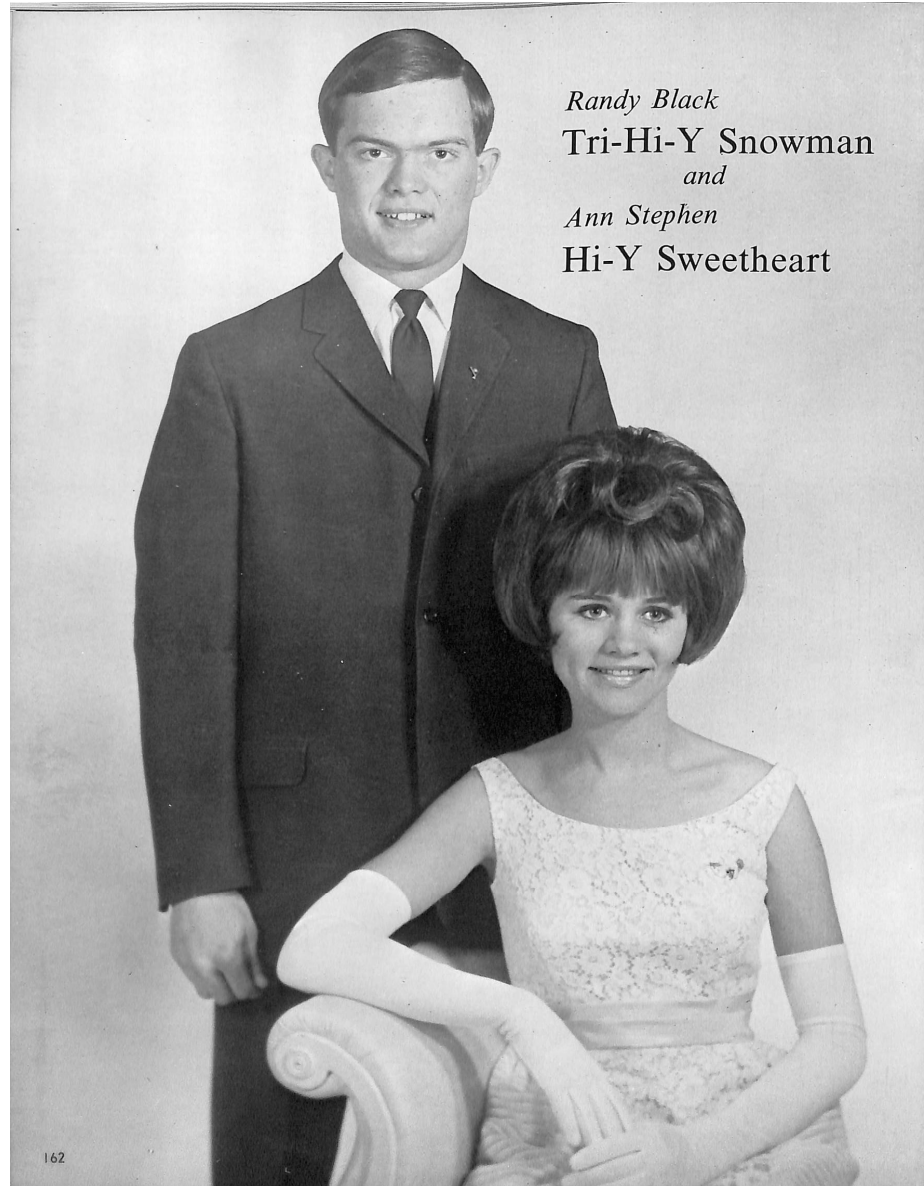

Ideal Pep Club Girl

Phyllis Musick

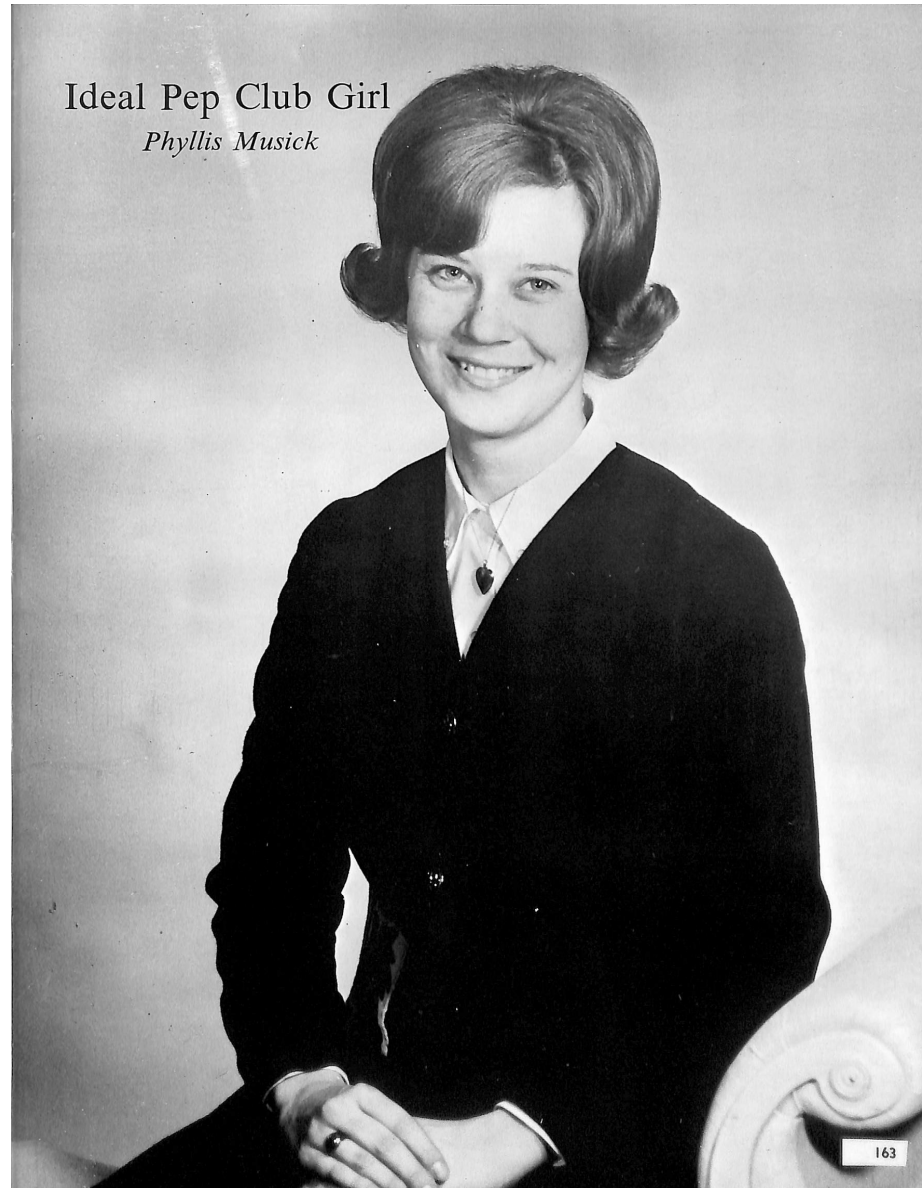

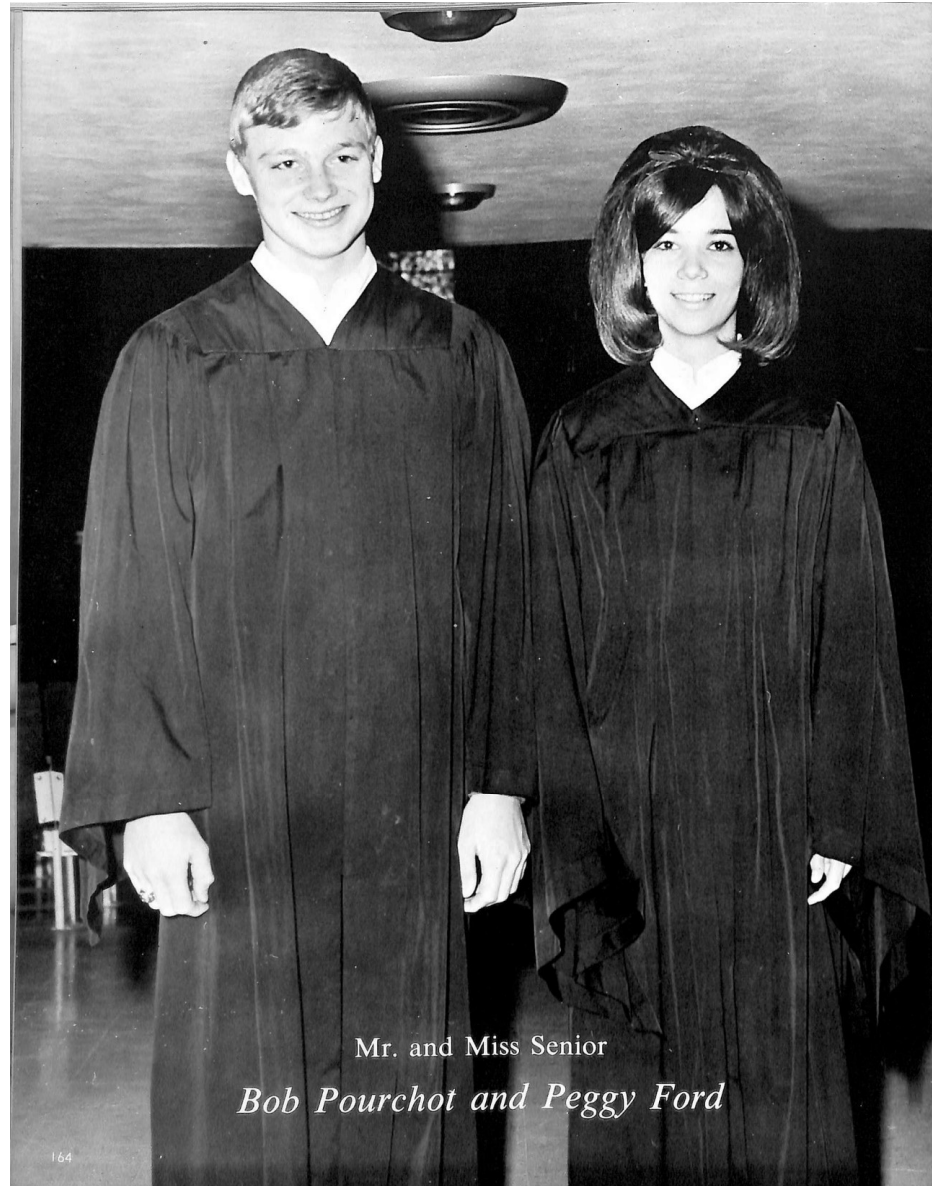

Mr. and Miss Senior
Bob Pourchot and Peggy Ford



Jennifer Eighmy and Rick Cornwell—Winners of the Elk's Leadership Contest.

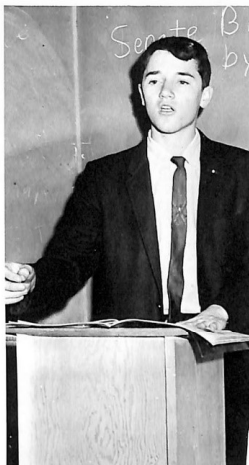

Robert Lupton—Lieutenant Governor, Youth Legislature



Dean Taylor and Barbara Terry—Winners of the Elk's Scholarship Contest.

We Honor

Boys' and Girls' State Delegates—Judy Frazier, Peggy Ford, Barbara Terry, Jennifer Eighmy, Jerry Oliver, James Nelson, Rick Cornwell, George Ferguson, Tom Walsh, and Robert Lupton.



Rick Thompson—All-State Football





Best Personality

Judy Frazier—Kent Neely—Jennifer Eighmy



Cleverest

Best Looking

Christy Putnam—Rick Thompson



Who's Who In
Best All Around

Randy Black—Peggy Ford





Most Intelligent

Rebecca Philpott—Dean Taylor

The Senior Class

Friendliest

Jerry Lawrence—Ann Stephen



Most Likely To Succeed

Rick Cornwell—Barbara Terry





Advertisements



168

Illustrate student interest in American economy.

Interest stimulated by shopping sprees

In the hustle and bustle of crowded streets,

Shopping for cosmetics, a new car, a new coat,

Hoarding "mad-money" for a special splurge,

Serious saving for a college education,

Each purchase bringing us closer

To our day in the business world,

Preparing us for the world

Of commercialized living.

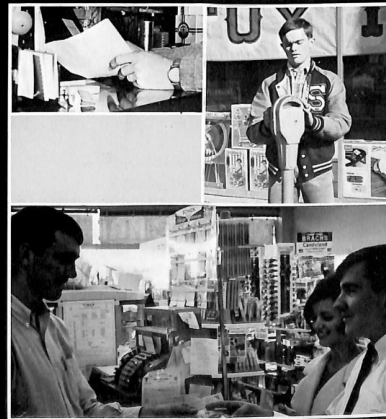

Caldron
Caldron
Caldron
Caldron
Caldron
Caldron
Caldron
Caldron

Prices as low as a Scotchman's kilt
at

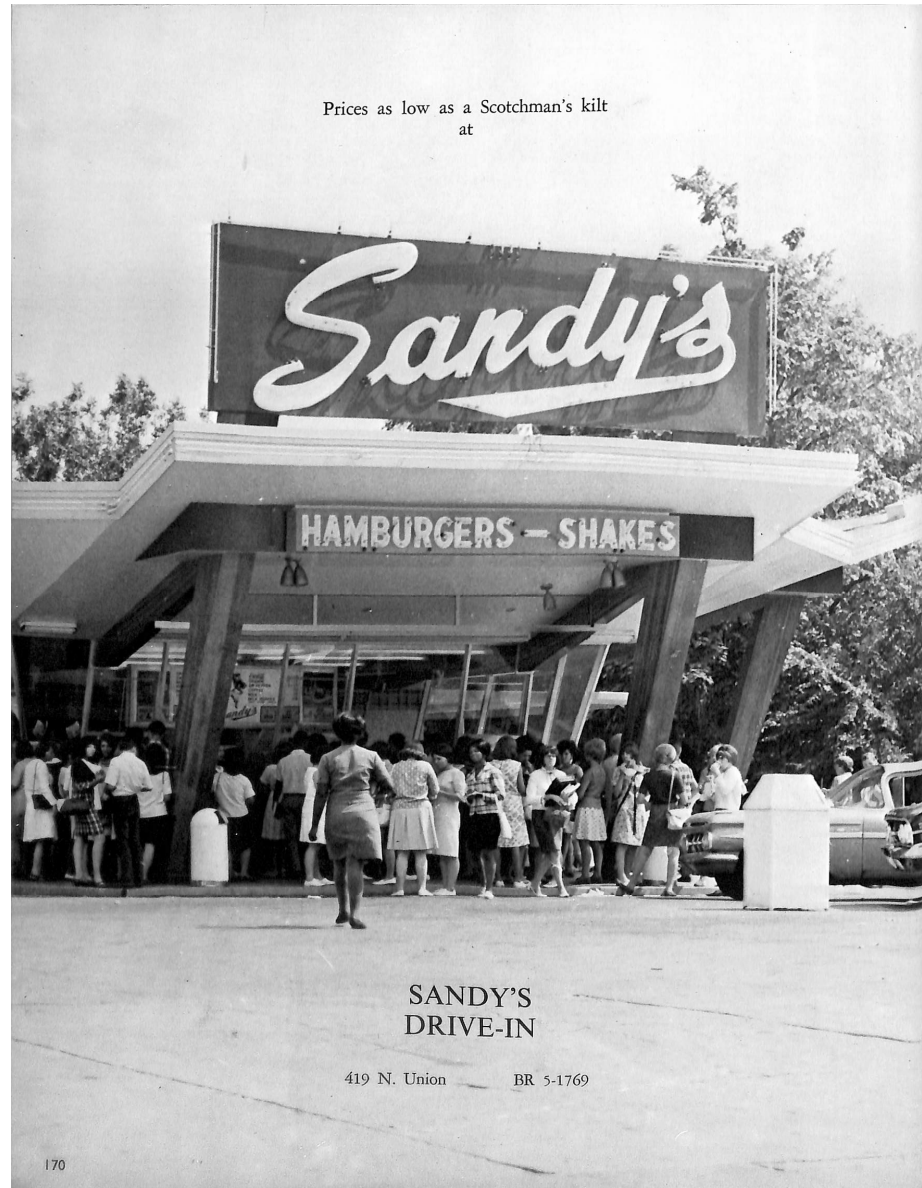

SANDY'S
DRIVE-IN

419 N. Union BR 5-1769

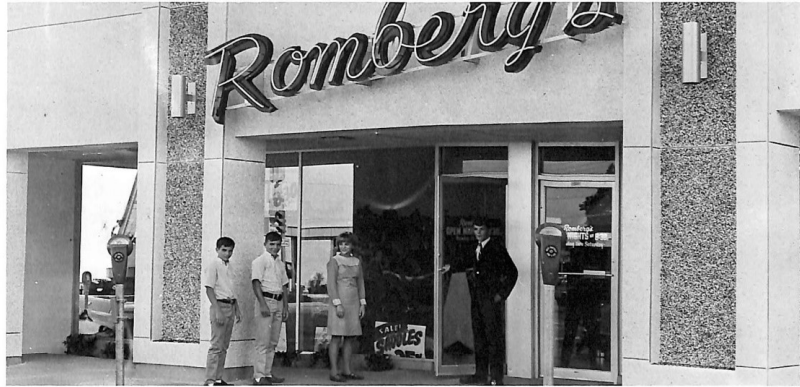

Reporting for work at ROMBERG'S are Eddy, Wei, Donna, and Don Romberg. Romberg's is Shawnee's only complete men's store with dress wear, work wear, and western wear.

ROMBERG'S MEN'S STORE

BR 3-6030

225 E. Main

Looking over the latest styles at ROMBERG'S are Don, Wei, Donna and Eddy Romberg.

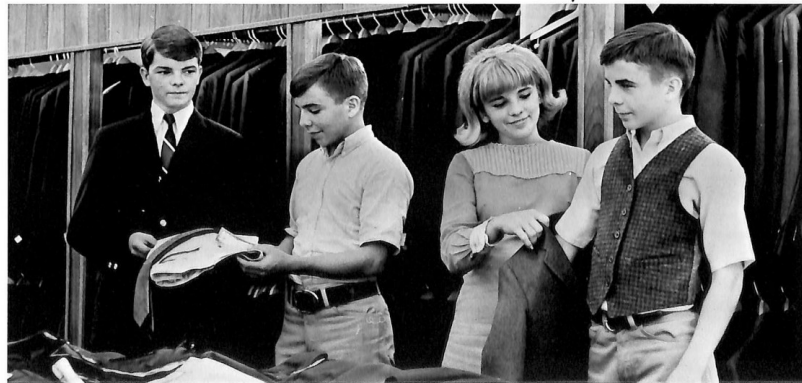



Dreaming of their future homes, Rosalie Riddle and Linda Lake enjoy the comfort of the beautiful furniture at Brown Furniture Company.

BROWN FURNITURE COMPANY

217 E. Main

BR 3-2672



Getting ready for a service call, Charles Chittom climbs aboard the service truck at SWOPE SERVICE STATION.

SWOPE SERVICE STATION

Kickapoo & Benedict BR 5-1628

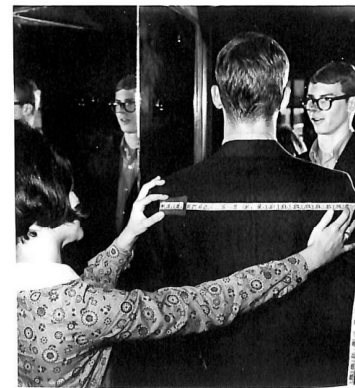

Checking the new styles, Susan Bowles helps Mike Coker try on a new suit at HAROLD'S.

HAROLD'S

Bell & Main BR 5-1650



Denise Lyon discovers the refreshing taste of the friendly pepper upper, Dr. Pepper.

DR PEPPER BOTTLING CO.

301 N. Kickapoo BR 3-5034



Holding some of the new arrivals, Elbert and Don Wells prepare the chicks for distribution.

DAVIS HATCHERY

711 E. Highland BR 3-3714



New to Shawnee is fried chicken from the famous Colonel Sander's Recipe. Get it at Kentucky Fried Chicken. Remember, it's finger lickin good.

KENTUCKY FRIED CHICKEN

BR 5-1602

541 N. Broadway



SHS students find the food and service at the SONIC ideally suited to brief lunch schedules.

SONIC DRIVE-IN

1130 N. Harrison

BR 3-9737



Jeff Eighmy shows Ida Allmon and Jennifer Eighmy the fine quality shoes at BROWN SHOE FIT CO.

BROWN SHOE FIT CO.

106 E. Main BR 3-1526



Sharon Leone finds that CHARLES BEAUTY SALON is tops in styling.

CHARLES SALON OF BEAUTY

122 W. MacArthur BR 3-1576



Harold Dawson sells Sally French some of the many building products found at DAWSON LUMBER CO.

DAWSON LUMBER CO.

1717 N. Kickapoo BR 3-3743



Phyllis Musick, Donna Brown, Molly Heatley, and Bob Jarrett try out one of the new Pontiacs at ELMER JARRETT PONTIAC CO.

JARRETT PONTIAC CO.

308 N. Broadway BR 3-3990



The CINDERELLA MOTOR HOTEL, Shawnee's newest motor hotel and restaurant offers fine food with excellent lodging.

CINDERELLA MOTOR HOTEL INC.

623 Kickapoo Spur

BR 3-7010

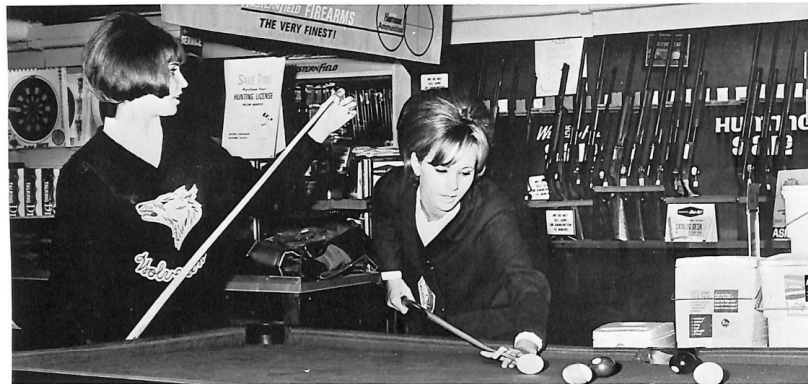

Candy and Kim look to MONTGOMERY WARD for a straight shot in sporting equipment.

MONTGOMERY WARD

23 E. Main

BR 3-3900

501 E. 10th BR 3-0321

BUFORD WHITE LUMBER CO.

Built any houses lately? Then you know the place to start is BUFORD WHITE.



136 W. MacArthur BR 3-9535

PDQ STORE

Donna and Janice Kinnamon and Sheila Farand look at the magazines and cards at P.D.Q.





Tom and Susan Berry admire the woodworking designs used by ALLEN LUMBER CO.

ALLEN LUMBER AND HARDWARE CENTER

202 S. Union BR 3-2424



Looking at the selection of cosmetics, Pat Woodard and Carolyn Smith find all their needs at CAMPUS DRUG.

CAMPUS DRUG

2311 N.Kickapoo BR 3-6250

Ninth & Broadway

BR 3-5000

AMERICAN NATIONAL BANK & TRUST CO.

Checking the safety deposit boxes, Jerry Lawrence, Ronnie Brown, and Jerry Oliver find everything at its best at the AMERICAN NATIONAL BANK.

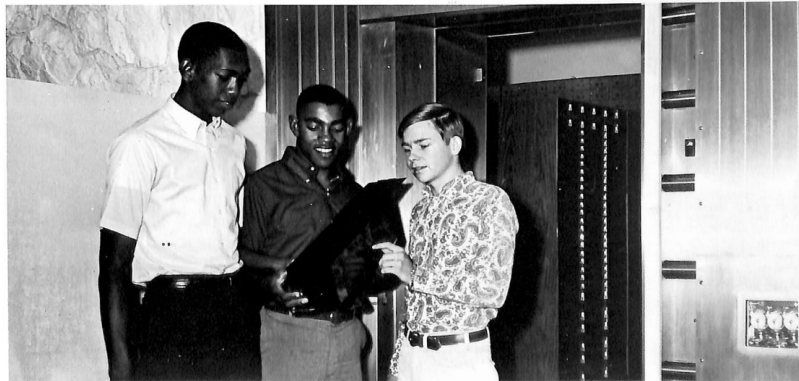



Enjoying the fine music, Susan Bowles looks over the selection of records and stereos at MARQUIS FURNITURE CO.

MARQUIS FURNITURE CO.

218 E. Main

BR 3-4000

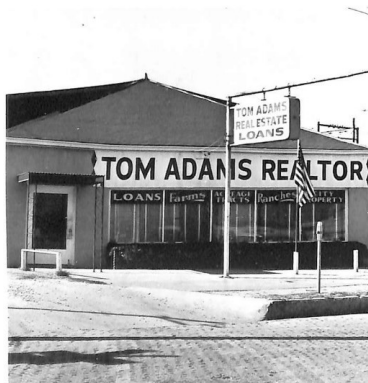

Whether your business is real estate insurance, farm or city property or real estate appraisals, it is a pleasure to trade at TOM ADAMS REALTOR.

TOM ADAMS REALTOR

126 S. Broadway BR 3-7042



SOONER SUPPLIES is well stocked and at your service for numerous welding needs.

SOONER SUPPLIES

1129 N. Harrison BR 3-3370



Find building supplies for every need at BISON LUMBER CO.

BISON LUMBER & SUPPLY CO.

208 N. Minnesota BR 5-0112



Going in to look over the FEDERAL NATIONAL BANK'S new drive by facilities are Charlene and Diane Burlic.

FEDERAL NATIONAL BANK & TRUST CO.

24 E. Main BR 3-3000



Whether it's a frosty mug or a tasty sandwich A & W ROOT BEER combines quality in food with quality in service.

A & W DRIVE-IN

2122 N. Kickapoo BR 5-1158

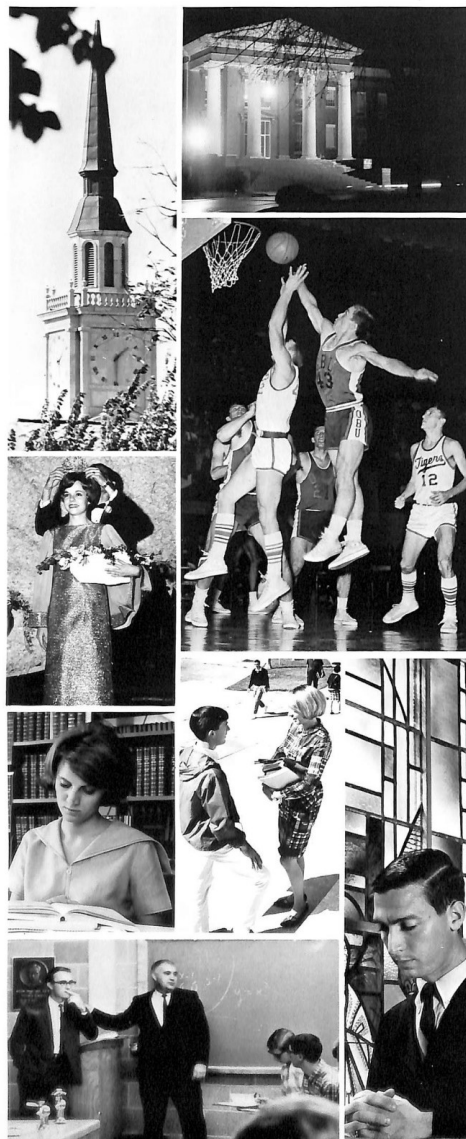

college life at OBU is

a fulfilling, spirited adventure on a campus that is

CONGENIAL: Bison Hill residents are genuinely friendly . . .

COLLEGIATE: OBU athletes participate in six major sports . . . Oklahoma Collegiate conference champs . . . NAIA small college champs 1966 . . . Baseball champs too . . .

COSMOPOLITAN: Many of the 1400 students represent other states and countries . . . 25 percent come from out of Oklahoma.

CHRISTIAN EDUCATION: Faculty and students recognizing God's being, search for meaning in his world.

Being part of the OBU community is more important than just "going to college." It can be one of the most rewarding and eventful experiences in one's lifetime.

For information contact

Field Services Director
Thurmond Hall
Oklahoma Baptist University
Shawnee, Oklahoma 74801

NEWTON WALL CO.

501 E. Main BR 3-3041

Shop and save! Find famous
brands at discount prices
at NEWTON WALL CO.



BRANNON'S UNITED SUPER MARKET

Harrison & Independence

BR 3-4555

Brannon's is open 24 hours a
day for your convenience.
Shop BRANNON'S for
everyday low prices.

GIBSON'S

1 W. Main BR 3-5044

Get the best for less at
GIBSON'S.

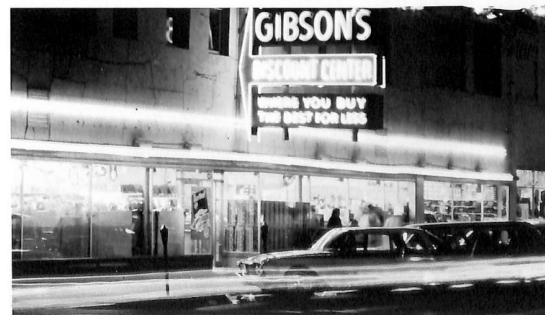



RITZ

HORNBECK

STARLITE
Drive-In Theatre



DEEM'S DAIRY QUEEN is the favorite stop for refreshment among Shawnee High School students.

DEEM'S DAIRY QUEEN

822 N. Kickapoo

B & W MEN'S SHOP

10 E. Main BR 5-1480

Always interested in new styles, Tom Jones and Jan Miller shop where the latest in fashion may be found—B & W MEN'S SHOP.



HAMBURGER KING

322 East Main BR 3-9668

Go to the place where
hamburgers are king,
the HAMBURGER KING.

BLAINE'S

BR 3-8281 104 E. Main

For the latest and most
fashionable styles in
clothes, shop *BLAINE'S*.



STUBB'S GROCERY

BR 3-2777 2100 N. Harrison

Joyce Stubb and *Linda Howard* know that fine meals should
begin with the fine produce found at *STUBB'S* grocery.



BAILEY & CRAIG offers the best insurance coverage.

BAILEY & CRAIG INSURANCE

BR 3-1600 Federal Natl. Bank Bldg.

HANEY OIL COMPANY SERVICE STATIONS

- #1—701 E. Main
- #2—1005 N. Kickapoo
- #3—Harrison & Highland
- #4—Tecumseh
- #5—Southwest of City

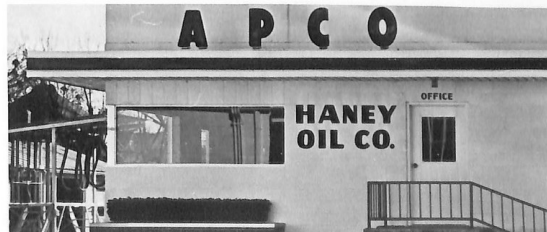



Admiring the new cars and show room at Norton Chevrolet & Cadillac Co. are Joanna Morris and David Hunt.

711 Kickapoo Spur

BR 3-6600

NORTON CHEVROLET — CADILLAC COMPANY

VAN'S RESTAURANT & CHARCOAL ROOM

717 E. Highland

BR 3-5704

The SHS cheerleaders enjoy the fine food and pleasant atmosphere at Van's.



 **THE ALL-ELECTRIC KITCHEN**
is one of the nicest things about
TOTAL ELECTRIC LIVING

The All-Electric kitchen is the heart of your Gold Medallion Home... where the flip of a switch gives you safe and automatic FLAMELESS cooking in cool springtime comfort. Your pots, pans, walls, and curtains stay cleaner when you cook with clean and smokeless electricity.

The modern concept of Total Electric Living also gives you the ultimate in electric cooling and heating, full housepower, wonderful lighting, and many other work-saving appliances.

With OG&E's special low rate for Total Electric Living you can enjoy all the marvelous benefits of modern electricity for about the same cost you now pay for combined fuels.

See your building contractor or one of our Medallion Home Specialists for complete details... so you can start living better, ELECTRICALLY.

OKLAHOMA
ELECTRIC COMPANY







Freddy and Sandy admire the selection of beautiful flowers at WILSON'S.

WILSON'S GREENHOUSES

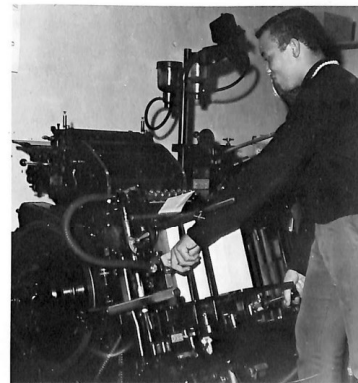
BR 3-0483 115 S. Center



Bill Webber prepares pamphlets at DEMCO PRINTING CO.

DEMCO PRINTING

BR 3-8888 226 N. Bdwy.



- No. 1 City Cafe, 123 N. Bell BR 3-6248
- No. 2 Grand Cafe, 315 E. Main BR 3-1524
- No. 3 Wide Awake Cafe, 2202 N. Kickapoo BR 3-9509
- No. 4 Wide Awake Cafe No. 2, 3100 N. Harrison BR 3-9786
- No. 5 Modern Grill, 19 W. Main BR 3-0390



One can find the best in business machinery at *TATE McGEE*.

TATE McGEE

BR 3-6023 224 N. Bdwy.



Terry Webb finds a variety of books on all subjects at *POTT COUNTY BOOK AND OFFICE SUPPLY*.

POTT COUNTY BOOK & OFFICE SUPPLY

BR 3-3400 208 E. Main



Charlene Barlie and Bob Pouchot are taken with the beautiful shoes and accessories at PRICE'S BOOTERIE.

PRICE'S BOOTERIE

BR 3-8815 118 E. Main



Peggy Ford believes flowers to be the best decorations for any occasion. Buy your flowers at GRAVES FLORAL.

GRAVES FLORAL COMPANY

BR 3-0777 1525 N. Bdwy.



"Wouldn't you really rather have a Buick?" ask Barbara and Stanley.

BOB BRACKEEN BUICK

BR 3-3180 130 N. Beard



Penny Madole and Kathy Howard go to DAVIS PAINTS for wallpaper, paint, pictures, and art supplies.

207 E. Main BR 5-1991

DAVIS PAINTS



VANDAVEER service stations are always ready to serve you.

401 1/2 BR 5-2885

VANDAVEER OIL CO.



Ellen Yates serves one of her many customers at CENTRAL DRUG.

1 E. Main BR 3-0494

CENTRAL DRUG



Mike Taron assures Sandy Hayes that PIERRE'S CLEANERS IS the best.

222 N. Broadway BR 5-0043

PIERRE'S CLEANERS



Tom Austin sets up one of the many colorful displays at SEARS.

201 E. Main BR 3-4590

SEARS ROEBUCK AND COMPANY



Larry and Janice join the Dodge Rebellion with one of the beautiful cars at MODERN MOTORS.

121 W. 9th BR 3-5735

MODERN MOTORS INC.



Tom and Keithie travel to McKEE LUMBER CO. for the best lumber supplies.

123 N. Minneste BR 5-1093

McKEE LUMBER CO.



Wayne Bland Ford leads the pack for new or used cars.
 901 East Highland BR 3-7701

WAYNE BLAND FORD

POLLEY SHADE FACTORY PARKER CONSTRUCTION CO.

202 East Main BR 3-2007

For the most beautiful tiles, linoleum, furniture, and shades, one would be satisfied at Polley Shade Factory.



113 S. Philadelphia BR 3-6017

Ann and Lisa look over some newly drawn blueprints from Parker Construction Company.





Kent Payne and Jan Rutledge have found that Oklahoma Office and Bank Supply has all styles and colors in scrapbooks and graduation books.

121 N. Bdwy BR 3-2711

OKLAHOMA OFFICE AND BANK SUPPLY



For good food and service with a smile try the Brown Derby Drive-In.

1830 N. Kickapoo BR 3-3087

BROWN DERBY DRIVE-IN

SHAWNEE MILLING COMPANY

401 South Broadway

BR 3-7000

"Good Millers Since 1906"

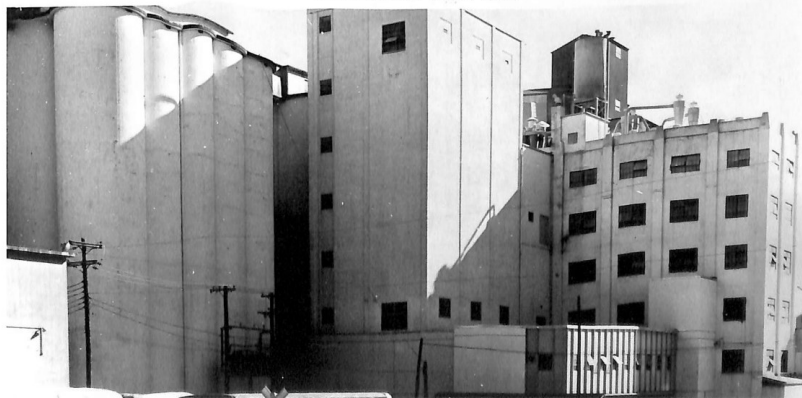



WERRELL — LOWE OLDSMOBILE

118 West Main BR 3-5798

ACME PAINT

5 East Main BR 3-3186



W. R.

301 East Main





JONES

BR 3-9619

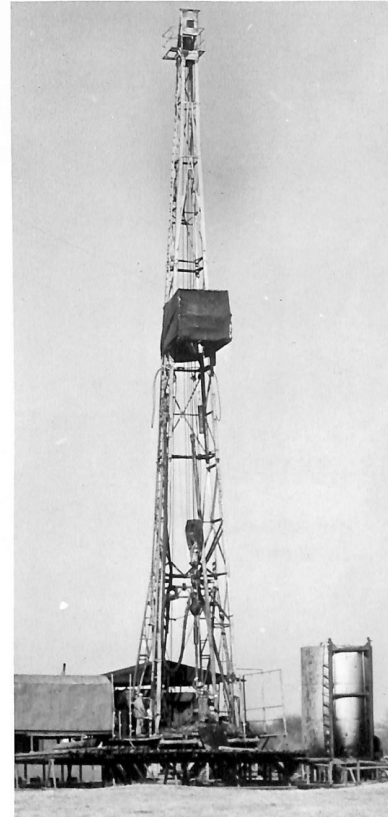

Would you like one of these in your backyard? Contact P. G. Lake Inc.

P. G. LAKE INC.

Wm. E. Lake

1500 N. Kickapoo



OK VAN LINES

207 S. Union
R. BROWN & M. PRUETTE

Shawnee BR 3-4090
Okla. City CE 2-9051

SERVING:

Okla., Texas, Ark., Kansas,
La., N. Mex., Neb., Mo.,
Colo., Ill., Ky., Tenn.,
Ala., Miss.

FIRST STATE BANK

118 N. Broadway
BR 3-6100

The officers at the First State Bank & Trust Co. of Shawnee are experienced and willing to meet your banking needs.



TRICO BOWL

700 N. Harrison
BR 3-8126

Lisa and Ann enjoy their exercise at Trico Bowl.

**LILLARD
PIPE AND SUPPLY
INC.**

1500 N. Kickapoo
BR 3-2141

To get the equipment to do a heavy job,
Cindy Lillard and Gary Wood go to
Lillard Pipe & Supply.



**PERRY & MCGEE
FURNITURE CO.**

20 West Main
BR 3-5241

Shop *Perry and McGee* for furniture
that's comfortable and fashionable.

**FIRST FEDERAL
SAVINGS & LOAN**

Broadway at 11th
BR 5-1100

First Federal is the place to come for a
loan, to open a savings account, or to
discuss financial needs.





Mission Hill Hospital is a fine example of the many beautiful buildings constructed by Cowen.

214 N. Broadway

BR 3-7400

E. A. COWEN CONSTRUCTION, INC.



Jan Rutledge and Judy Frazier sell Val Pippas on John's Auto Parts.

702 N. Kickapoo

BR 3-8701

JOHN'S AUTO PARTS



Trying on some of the beautiful hats, Christy Putnam finds a large selection at Unique Hat Shop.

112 E. Main

BR 5-1991

UNIQUE HAT SHOP



Donna Taylor and Melody Johnson enjoy the pleasant atmosphere and pleasing results of Joy's Hair Fashion.

2206 N. Kickapoo BR 3-0568

JOY'S HAIR FASHION



Showing the latest fashions from Greene's, are Betty Pitt and Cindy Driskills.

115 E. Main BR 3-3329

GREENE'S



Rick Thompson knows that one can always get a solid deal at Concrete, Inc.

3319 N. Harrison

BR 3-8017

CONCRETE, INC.



LANTZ DRUG

20 East Main

BR 5-0426

Patty Lantz finds that candy is but one of the many items available at Lantz Drug.

COCA-COLA

127 S. Bell

BR 3-0377

Andy Franken agrees with high school students from coast to coast—"Things go better with Coke."



HARDESTY PLUMBING & HEATING

211 W. Main

BR 3-3577

Is your sink stopped up? Are there icicles in your bathroom? For solutions to these problems call Hardesty Plumbing and Heating.



Linda, Phyllis, and Dawna discover the wonderful world of cosmetics at Richards Drug.

324 East Main BR 3-7810

RICHARDS DRUG



Taking pride in hair design, Lindy and Sue Cantrell create the latest styles at Lindy's.

610 N. Kickapoo BR 3-7439

LINDY'S BEAUTY PARLOR

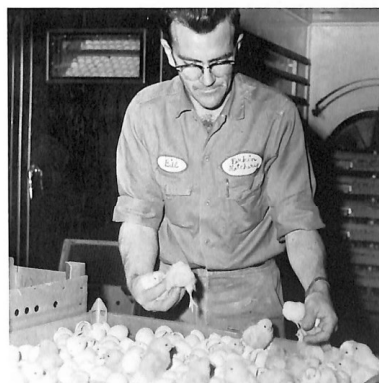

Parkin Hatchery is the word in poultry perfection.

1819 N. Harrison BR 5-1740

PARKIN HATCHERY

MURPHY

BOILER AND PIPING CO.

P.O. Box 1687
Shawnee, Oklahoma



Randy Black finds the finest quality in shirts and ties at Johnson-Templeton Men's Wear.

12 East Main BR 3-0452

JOHNSON & TEMPLETON

LITTLE Construction Co.

1901½ N. Kickapoo
(BR5-0907)

For the finest quality in custom-made draperies, paints, carpets, and floor covering, see one of Oklahoma's most complete residential and commercial decorating centers, *Little Construction Company*.

1901½ N. Kickapoo BR 5-0907



Jim, George, and Burkey display River Rest Turkey products.

West of City BR 5-1807

RIVER REST TURKEY FARMS



For a delicious change in ice cream treats, try *Mr. Swiss*.

905 E. Independence BR 3-7053

MR. SWISS



Oklahoma Natural Gas Company is experienced in serving the community.

OKLAHOMA NATURAL GAS COMPANY

231 N. Bell

BR 3-6000



Famous across the Southwest, Barrett Drilling Co. is known for high quality service.

BARRETT DRILLING CO.

Masonic Bldg. BR 3-6217



Claudia Patterson looks over Mercury's new Cougar at Patterson Motor Co.

PATTERSON MOTOR CO.

113 N. Beard BR 3-2727

Graduation

A flurry of activities
In our last high school week;
A reception in which juniors
Give caricatures of senior friends;
A breakfast for graduates
As a last social hour together;
An assembly where recognition is bestowed
On meritous graduating seniors,
Then a mass of blue, surging toward a chapel.
The end,
And yet . . . the beginning.

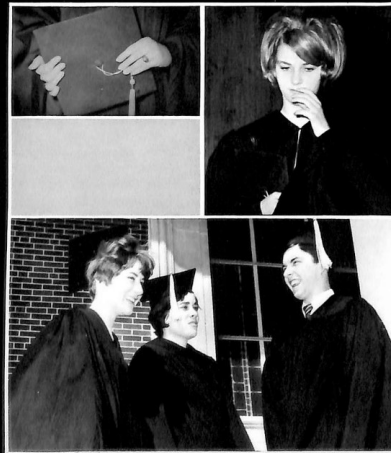

Caldron
Caldron
Caldron
Caldron
Caldron
Caldron
Caldron
Caldron

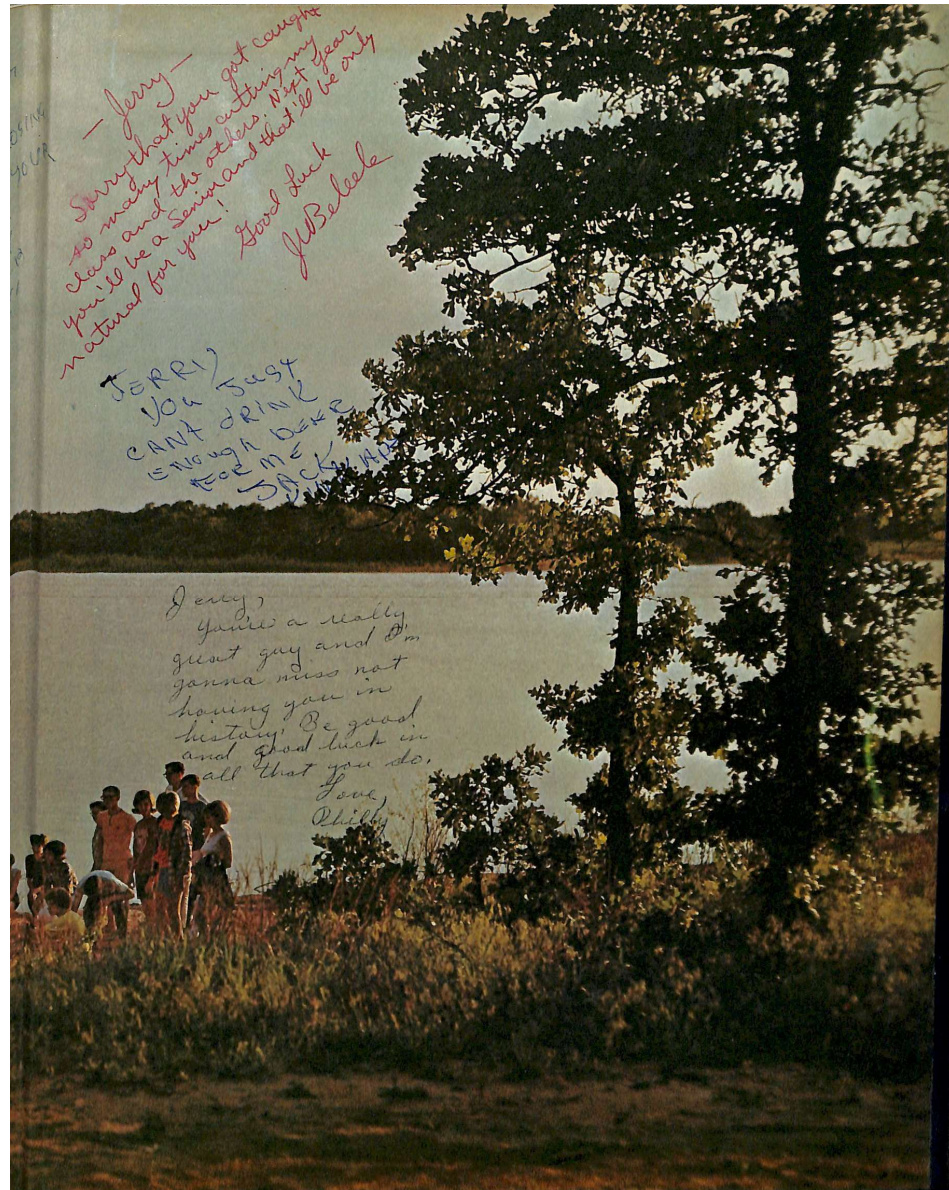

- Jerry -
Sorry that you got caught
so many times withing my
class and the others. But I am
you'll be a Sam and that'll be only
natural for you!
Good Luck
J. Belack

JERRY
YOU JUST
CANT DRINK
ENOUGH BEER
FOR ME
JACK M.

Jerry,
You're a really
great guy and I'm
gonna miss not
having you in
history! Be good
and good luck in
all that you do.

Love,
Philly