

SHS Caldron 1968

by Ken Landry

Pottawatomie County Historical Society

Caldron
1968



Table of Contents

People.....p. 16

Classes Editor.....Susan Bowles
Copy Editor.....Pat Wiegant

Activities.....p. 94

Activities Editor.....Virginia Lazenby

Sports.....p. 130

Sports Editor.....Steve Richards
Sports Editor.....Jack Lowe

Personalities.....p. 152

Personalities Editor.....Kim Kendall

Advertising.....p. 168

Advertising Editor.....Luther White
Business Manager.....Bill Lowe

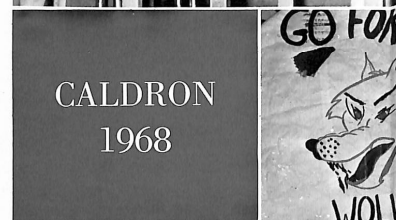

A Progressive School
Must Have . . .

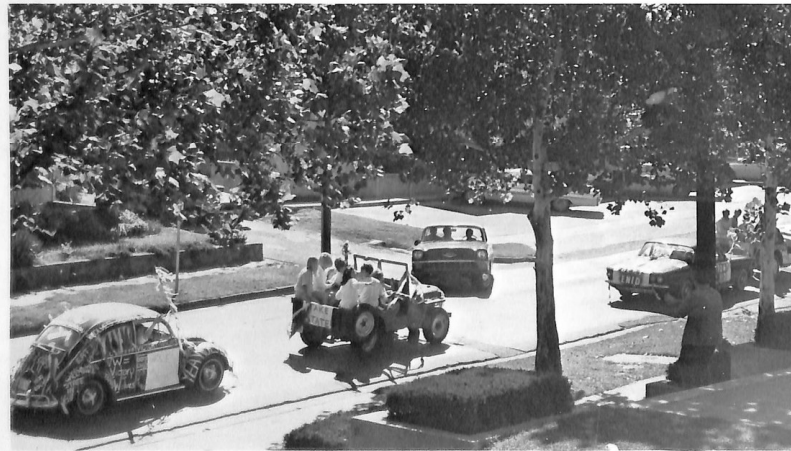

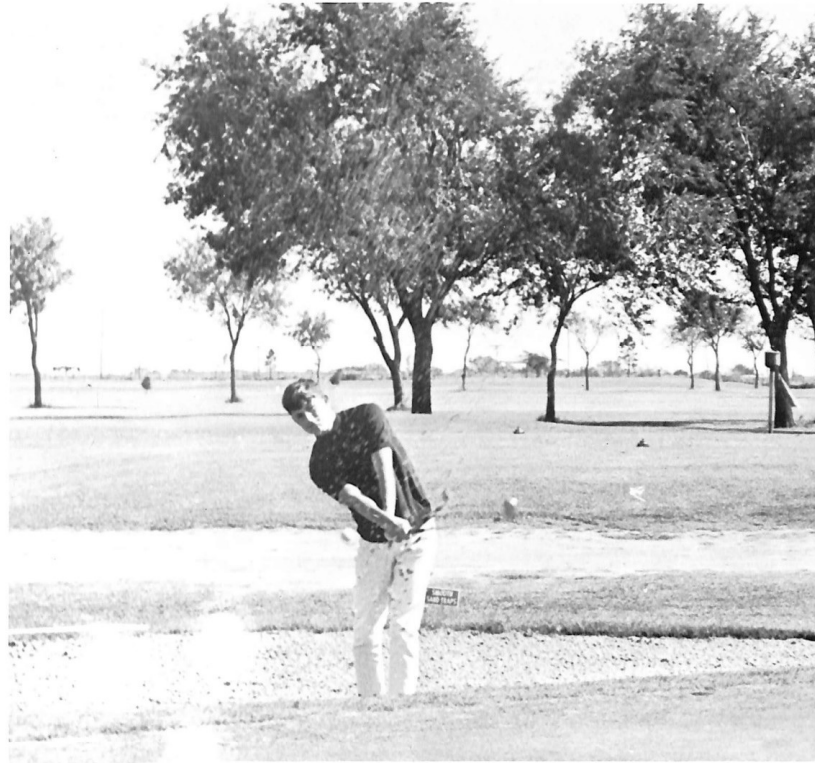

Action,

Things we have to learn to do
we learn by doing them.

Aristotle



. . . Enthusiasm,

Every production of genius
must be the production of
enthusiasm.

D'Israeli





. . . Beauty,

Beauty is its own
excuse for being.
Emerson



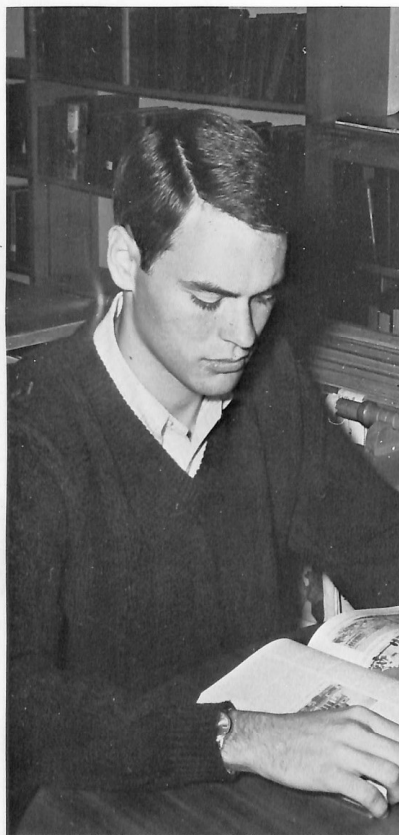

. . . Industry,

Concentration is the secret
of strength in politics, in war,
in trade, in short all the
management of human affairs.

Emerson



. . . Friendship,

A friend is a person with whom
you dare to be yourself.

Frank Crane





Duff,
 We sure did raise a
 lot of hell in Michen-
 is room the last two
 years. We've ruined a
 lot of desks in our time.
 I shall strive to continue.
 I hope to see you
 in about a year at East
 Central. You're a fellow
 Irishman, so naturally,



I hope we remain friends
 for a long time. Best
 of luck next year.

Harry
 Patton

(ROOBI
 PIE)

P.P.S. ← P.S. Remember all the
 apple wine) good times at Jim's farm?
 forever!!! Don't let yourself get horned by a cow.

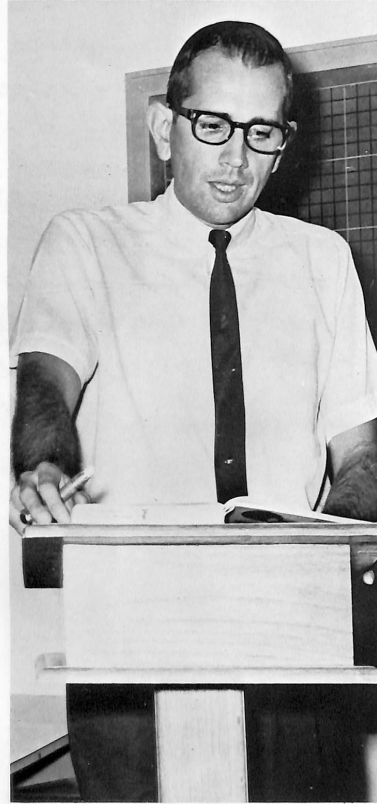



. . . Wisdom,

Some wisdom must thou
learn from one who's wise.

Euripedes



. . . and Dedication.



Because she has worked for and with us, because she has given generously of her time and wisdom, the 1968 *Caldron* staff wishes to pay tribute to one who has become a genuine part of Shawnee High School.

In return for the innumerable hours that she has unselfishly contributed as a pep club sponsor, cheerleader advisor, and tennis coach, as well as her outstanding service as girls physical education teacher, we express our gratitude and sincere appreciation by dedicating the 1968 *Caldron* to Mrs. Christine Reynolds.





The members of the School Board set the policies for the Shawnee Public Schools and all school employees. Any purchases, construction, employees, etc., must first be approved by the School Board. School Board members are, (from left to right), Jerrell Chesney, Assistant Superintendent; Glen Davis; Roy Marler; Cecil Johnston; Dr. Bob McLaughlin, President; Jack Wyrick; Dr. James Tanner; W. E. James; and Dr. Don Owen, Superintendent.



Owen and Chesney Assist



Dr. Don Owen: Superintendent of Shawnee Public Schools.



Keep it Cool
And don't let
your meatloaf
stay in Chorus

[Handwritten signature]

n School Board Proceedings

Dr. Don Owen, Superintendent of Shawnee Public Schools, is the official representative for the Shawnee School System. He is in charge of all school activities and recommends all school employees and prospective teachers to the School Board. He also acts as a buffer between the school system and the School Board. As superintendent he serves on many state committees such as the Oklahoma Textbook Committee.

Mr. Jerrell Chesney, Assistant Superintendent of Shawnee Public Schools, works directly with Dr. Owen on all school projects. He interviews and recommends to *Dr. Owen* all prospective teachers and school employees. *Mr. Chesney* is also in charge of the federal programs.



Mr. Jerrell Chesney: Assistant Superintendent of Shawnee Public Schools.



Pipps Named

This year, under the direction of *Elmo Pipp*, our new principal, Shawnee High School saw many changes. *Mr. Pipp* has worked hard to establish an image of Shawnee High School as an outstanding school in all respects and to convey to the students the importance of maintaining this image.

Being a high school principal is not an easy job. One of the first people at school, *Mr. Pipp* begins his day with parent conferences. All mail arrives at 10:00 A.M., and the task of answering all correspondence is a demanding one.

At the end of the first semester, *Mr. Pipp* must begin planning the class schdeule for the next school year. Conflicts must be resolved and new classes organized. *Mr. Pipp* also works with various subject matter committees and supervises classroom teaching. In addition to this, he must complete state reports—all to the continuous interruption of the telephone.

When he is not serving the students of S.H.S., *Mr. Pipp* is attending meetings of local organizations such as the Kiwanis Club or board meetings such as the Council of Campfire Girls.



New Principal

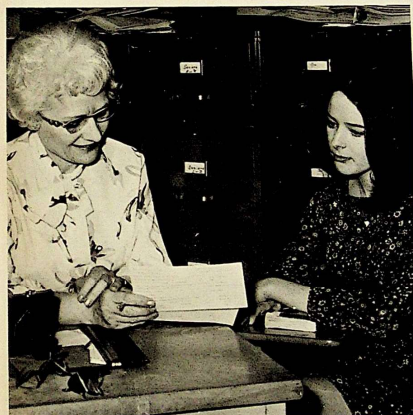

What would the students of Shawnee High School do without the sound advice of our counselors, Joe Mastrogiovanni and Ola Mae Clarke? Students know that either of our counselors are always willing to lend a listening ear to the many problems that can plague a high school student.

Whether it be promoting a charity drive, coaching football, or dealing with a disciplinary problem, Shawnee High School's new vice-principal, Mr. Bob Williams, is always there. Despite his many duties, Coach Williams is always ready with a word of encouragement or a helping hand.



Will the Work



Margaret Deam



JoAnn Carlton

Smoothness and efficiency are the words best used to describe the Board of Education office. The office of the superintendent is fortunate to have secretaries that are an asset. Greeting office visitors is the duty of Mrs. JoAnn Carlton. Theresa Myers fulfills the job of clerk for the School Board. Supervision of the lunch program is the task of Mrs. Marjorie Searle. Assisting in a secretarial capacity are Mrs. Betty Kasterke, Mrs. Margaret Deam, and Mrs. Mae Hudson.



Mrs. Marjorie Searle

Never End?



Mrs. Theresa Myers



Mrs. Mae Hudson

Mrs. Betty Kasterke



Office Staff Works Diligently



Mrs. Yost: Mr. Pipp's secretary and school registrar.



Mr. Robert Barnard: Attendance Counselor, world history.



Mrs. Zurmehly: Office secretary.

The work for the office staff never ends. They have an endless number of tasks to do. *Mr. Barnard*, the attendance counselor, checks tardies and absences. Among the many duties of *Mrs. Zurmehly* and *Mrs. Yost*, SHS secretaries, is the printing of the daily bulletins.



Helpers of Shawnee High

Preparing a well-balanced hot lunch for hungry SHS students is the duty undertaken daily by the cooks, Ruby Nixon, Kathryn Shields, Cora Hayward, Mildred Bartosh, and Thelma Compton.

Custodians of Shawnee High School, Lee Walker, Ruby Spaugy, Lestie Spaugy, Raymond Peltier, Jack Wadsack, Karl Tawney, and Bill Cox at T. & L., work hard to keep our school spotless.



Science Tests Our Curiosity

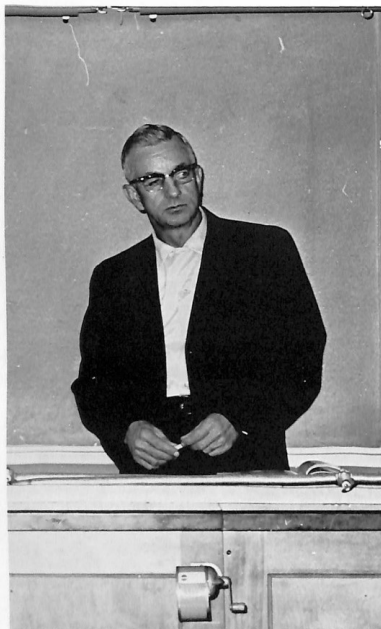

Mr. J. D. Williamson: Physics, Biology, National Biological Honor Society Sponsor.

Chemistry—a study of the minute particles that compose every substance known to man—is a field which is rapidly expanding. We already have more elements than our parents had; and with the development of the atomic and hydrogen bombs, students of Chemistry now have much more information to assimilate.

PURPOSE: To convey knowledge of physics, to stress accuracy, and to promote scientific curiosity.
APPARATUS: A laboratory classroom equipped with textbooks and scientific paraphernalia.
PROCEDURE: Through lectures and assignments instill in the minds of students a workable knowledge of physics. Through experimentation reveal the necessity of accuracy and arouse the scientific curiosity of students.



Mr. R. L. Bailey: Chemistry, Biology, National Biological Honor Society Sponsor, Junior Sponsor.



Miss Josie Washichek: English IV, Sophomore Class Sponsor. Mrs. Berniece Dinius: English IV.



Mrs. Mildred Van Wagner: English III, Junior Class Sponsor.

English



Mrs. Frances David: English III, Journalism I and II, FJA Sponsor, Wolves Journal Sponsor.

Mrs. La Homa Williamson: English III and IV, Caldron Advisor.





Mrs. Vivian Spurlock: English II.

The Study of Communication

Without valuable grammar rules, written communication would be a mass of tangled words and phrases. Understanding of one another would lapse and as a result, human relations as we know them today would be at an end. Oral communication is probably more affected by our knowledge of the English language than written communication. A striking impression can be destroyed by a single blunder in speech. Without rules to apply to our speech, communication between even English-speaking peoples would be difficult, if not impossible. Without a means of expressing himself, man would not be man at all.



Mrs. Joyce Pippis: Library Science, Library Club Sponsor, Senior Class Sponsor.



Mrs. Nancy Hinson: English II, Sophomore Class Sponsor.



*Mrs. Macsene Biswell: Reading Lab, Senior Sponsor, FTA Sponsor.
Mrs. Faye Davenport: assistant to Mrs. Biswell and Mrs. Reynolds.*

Fine Arts Broaden Cultural Horizons



Mr. William Malone: Beginning Art, Advanced Art, Trade Art.



Mr. J. F. Johnson: Girls' Chorus, Mixed Chorus, Girls' Ensemble, Select Choir. Mr. Paul Boone: Orchestra.

The aim of all fine arts instructors is to develop the natural abilities of each student. Drama, speech, and forensics students cultivate the art of public speaking and correctness of expression. Art students demonstrate their creativity and skill in weekly displays. Band students perform intricate drills before the student body during the football season as well as participating in parades and contests. Orchestra concerts provide a welcome diversion in concert assemblies. Members participate in state-wide contests and perform occasionally for the public.



Miss Judith Mickener: Speech, Drama I and II, Fox Stagecraft, Thespian Sponsor.

Mr. Jim Emery: Music Theory. Mr. Harry Pett

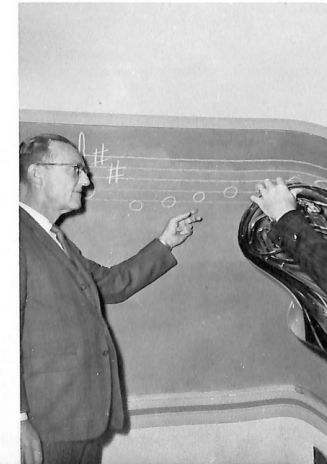



Mrs. Diana Curson: French I, II, and III, French Club Sponsor.

Parlez-Vous Français?
Sprechen Sie Deutsch?
Habla Ud Español?
Loquerisne Latinum?



Miss Mary Trinkle: Spanish I, II, III, and IV; Spanish Club Sponsor; Honor Society Sponsor.



Mrs. Ruth Erland: German I and II, Latin I, II, and III, Latin Club Sponsor.

Mrs. Iris Barbour: Spanish I.

History Promotes Understanding



Mr. John Shoemaker: World History, visual aids, global geography, Oklahoma history.

Students at SHS discovered that history is not just the study of an endless procession of dates and events. Rather, it is a study of the lives of real people, the birth and development of the nations of the world, and the problems and conflicts which have at the same time divided and united mankind.

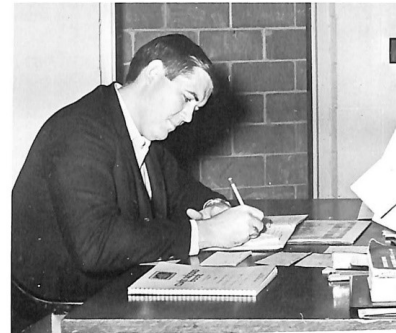

Mr. James Hagan: U.S. history, junior high coach.



Miss Helen Hendrick: Penmanship and spelling, U.S. history.

of Mankind



Mr. Clifton Hill: U.S. history I and II.

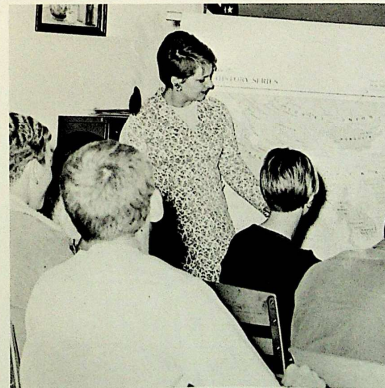

Mrs. J. Smith: World history, basic English II.



Mr. Alva Wells: U.S. history III, senior sponsor.

Mr. Walker Butts: U.S. government, U.S. history III.

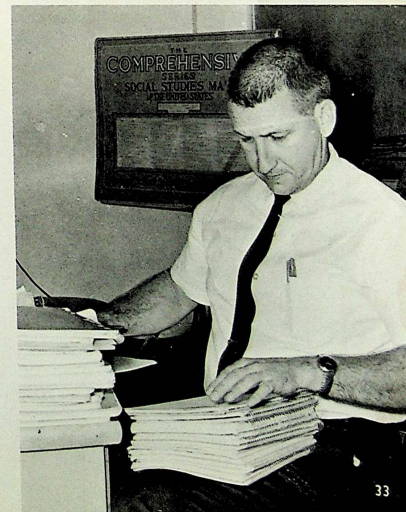



Mrs. Kay Scruggs: Typing I, Advanced Typing I, Typing II, Pep Club Sponsor.



Mr. Alton Smith: Typing I, Advanced Typing I.

asdfjkl;asdfjkl;asdfjkl;asdfjkl;



Mrs. Allean Walker: Bookkeeping, Shorthand I and II, Notehand, Honor Society Sponsor.

To the Business Department goes the job of preparing students for the future. Students are prepared for either immediate employment or higher education. Notehand is helpful for taking notes in college classes. After completing courses in typing, shorthand, bookkeeping, general business, and consumer economics, the student has an excellent understanding of the business world.

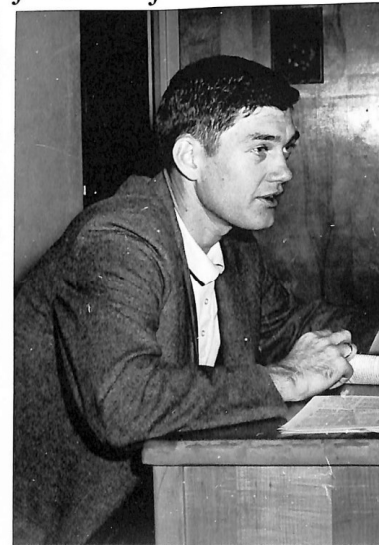

Mr. Dennis Price: Consumer Economics, General Business, Basketball Coach.

Where the Action Is!

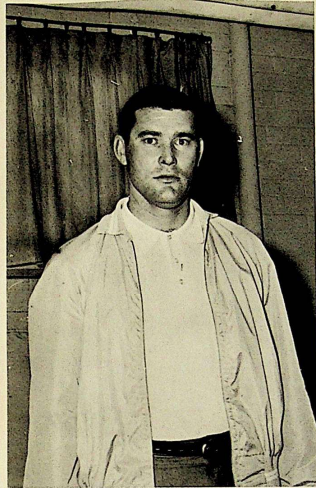

Mr. Gene Abney: Boys' P.E., Coach.

Students at SHS know that a sound body is as important as a sound mind. A variety of physical activities are offered, including archery, basketball, whiffleball, ping pong, volleyball, trampoline, tumbling, and dancing for the girls, and basketball, slaughterball, boxing, calisthenics, and bowling for the boys. By offering a course in Drivers' Education, Shawnee High School is helping to produce safe and skillful drivers. This year Debbie Hopkins, Hirschell Emery, Chuck Lord, and David Williams participated in a televised quiz about safe driving.

Mr. Sydney Beames: Drivers' Ed.

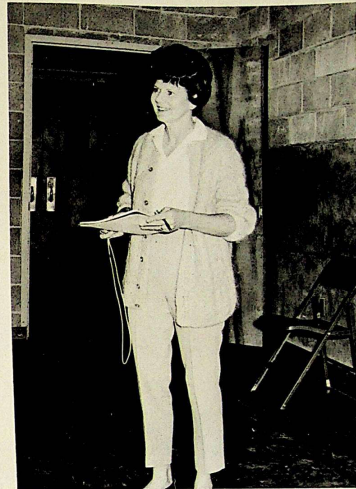
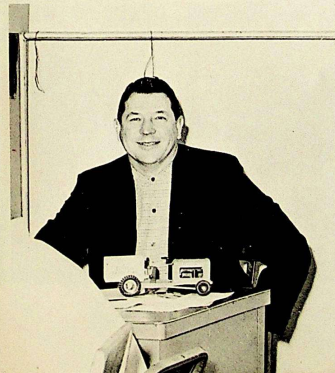

Mrs. Christine Reynolds: Girls' P.E., Girls' Tennis, Pep Club Sponsor, Cheerleaders' Advisor.

Mr. Frank Kennon: Drivers' Ed., Coach.



Preparing Today for the World Tomorrow

Through teaching the basics of the business field, the Distributive Education and Diversified Occupations Departments offer students the opportunity to gain on-the-job training.

By taking a course in Vocational Agriculture, a student interested in a career related to farming may obtain practical knowledge of soil conditions, prevention of erosion, and other phases of agriculture.



Mr. Otto Krausse: Vocational Agriculture I, II, III, and IV.



Mrs. Juanita Wallace: D.E. I and II, DECA Sponsor.

Mr. J. G. Hill: Director, D.O.

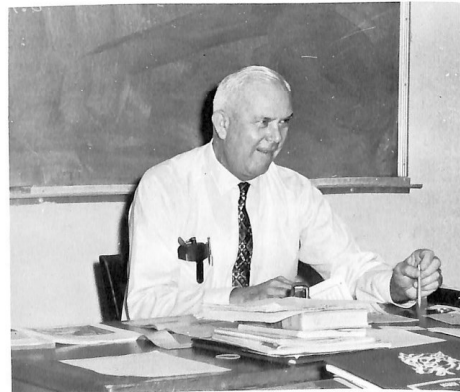

Mr. Paul Milburn was selected to head the vocational and industrial departments of Shawnee High School. This means that he is in charge of coordinating programs for the home economics department, vocational agriculture, and T & I.

By taking a course in home economics or family living, students of Shawnee High have an opportunity to gain knowledge that will prove invaluable when they take over the responsibilities of a home.



Milburn Heads Vocational Departments



Mrs. Mary Ellen Lazenby: Home Ec. II, III.

Mrs. Louise Tucker: Home Ec. II, IV, Family Living.

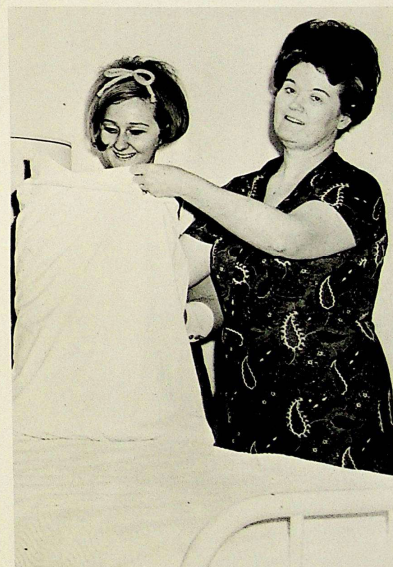



Mr. Ross: Carpentry.

At the Trade and Industrial department of Shawnee High School, students learn a trade which will enable them to begin work immediately after high school. Students take regular required courses for half a day at the main building and then go to the T & I building for the remainder of the day to study their respective trades. The practical knowledge gained by attending T & I is invaluable to the students who will later take an active part in industry.

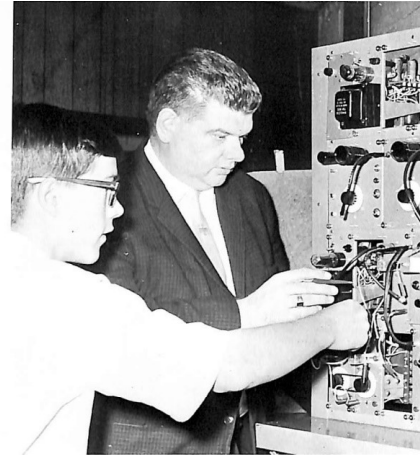

Mr. Raymond Branson: Electronics.

T & I Students

Mr. Burkhardt: Auto Mechanics.



Seniors Step Up to Big Year

Sponsors Mrs. Joyce Pippis, Mr. Alva Wells, Mrs. Maxine Biswell; Secretary, Larry Smith; Treasurer, Dixie Guhl; Vice President, Luther White; President, Fred Turner; Sponsor, Mr. Gordon Biswell.



ED AKERMAN
VICA
ALLEN ALFREY
DECA
DON ALLENBAUGH
VICA

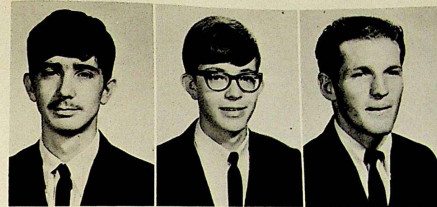

RICK ALLISON
Hi-Y treasurer, Select Choir, Thespians, FTA
NITA AMANN
Girls Chorus
MARILYN ANDERSON
Spanish Club, Student Council, National
Honor Society



BARBARA ARMITAGE
Girls Chorus
DENNIS ARMS
DECA
STANLEY AUSTIN
VICA, DECA



ANTHONY BARNES
VICA
JACK BARRETT
DECA
GARY BECKER
Orchestra, VICA

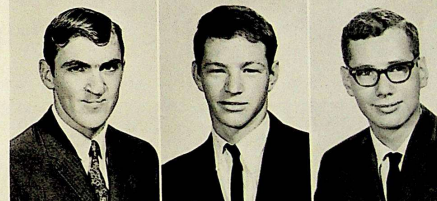

RONALD BEMO
Athletics, Baseball, VICA
BILL BENTON
Football, Tennis, Hi-Y, Medical Explorers
SUSAN BERRY
Tri-Hi-Y, Pep Club, Library Club, Future
Nurses



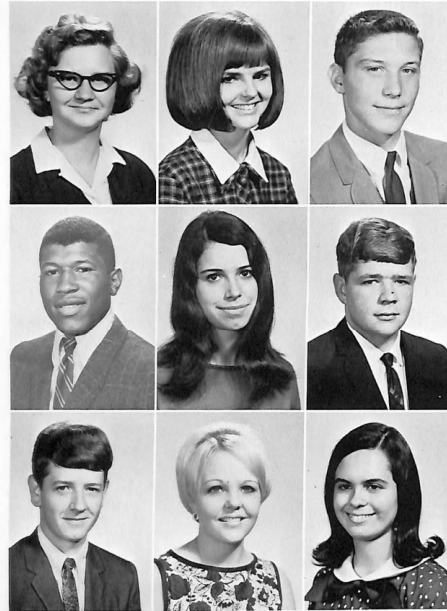

DONNA BIRD
JAN BLACK
Tri-Hi-Y, Hi-Y Sweetheart, Pep Club
LESLIE BLAIR
Chorus, FFA

MILTON BLAKELY
Football, S-Club
KATRINA BLAND
Pep Club, National Honor Society, Thespians
ED BLOCHOWIAK

EDWIN BLOCHOWIAK
Caldron
KIRSTEN BLOCK
Chorus, Pep Club, Tri-Hi-Y
SUSAN BOLT
Chorus, Morning Watch

V-i-c-t-o-r-y That's the Senior Battle Cry!

Senior boys stand and shout for support of their team during the "Battle Cry" yell.



KENNETH BONE
DONNA BOWDEN
JEANNE BOWERS
Pep Club, Library



SUSAN BOWLES
Pep Club vice-president, Tri-Hi-Y, F.T.A.,
Basketball Queen, *Caldron*
GAYLA BRATCHER
Girls' Chorus
SUSIE BRATCHER
Camp Fire



VICKIE BREWER
Pep Club, Tri-Hi-Y, Spanish Club, Student
Council, National Honor Society
CHARLIE BROWN
Hi-Y, Track, Senior Class Play, Cross-
country Team
L. M. BROWN, JR.
Basketball



EMMA BRYANT
Morning Watch
RICHARD BRYANT
NANCY BUGG
Band, F.T.A., Pep Club, Orchestra, Mixed
Chorus



DANNY BUNNEY
VICA
DIANA BURLIE
Tri-Hi-Y roll secretary, Pep Club treasurer,
Tennis, Y&G
DARYL BULL





RITA CAGLE
DECA
GARY CARNES
Student Council
BILL CARPENTER
FFA

YVONNE CARPENTER
Tri-Hi-Y, Pep Club
GARY CARR
Band
BEVERLY CARTER
Chorus, FNA

Rosalie Riddle Crowned

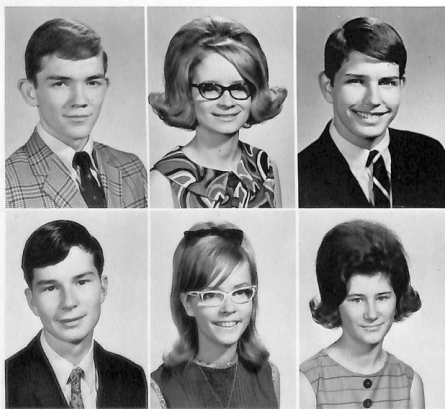

MIKE CASS
District Student Council president, Hi-Y,
Y & G, Law Analysis, Thespians
vice-president

LANA CAST
Pep Club, Spanish Club, FJA, DECA

TOMMY CATLETT
ROEX, Hi-Y, *Caldron*

STEVE CHAMBLESS
VICA, Y & G, Hi-Y

DAWNA CHERRY
Y & G, Tri-Hi-Y, Latin Club, Pep Club Treas.,
Young Republicans

MYRNA CHRISTIAN
4H, Pep Club, FTA, Library Club



ARLIS CHRISTENBERRY
FFA



JOE CLAY
Football, S-Club, Baseball



Rosalie Riddle, Shawnee's Football Queen, accepts a dozen roses from Sonny Monroe; her escort is Luther White.

Football Queen

POT IS FUN

RANDALL CLICK
FFA, VICA
DOUG COFFMAN
VICA
MIKE COKER
Nat'l Honor Society, *Caldron, Caldron*
Editor, Boy's State, Law Analysis, Nat'l
Merit Semifinalist



DAVID COLLINS
MARY COLLIN
Pep Club, Sr. Class Play
RONNIE COLUMBUS
Football, Basketball, S-Club, Baseball, Hi-Y





LECILIA COLE
DECA, Pep Club, Tri-Hi-Y
MARILYN COLE
Pep Club, Tri-Hi-Y
TERRY COLEY

SU CORF
A.F.S., Pep Club, *Wolves Journal*, Tri-Hi-Y,
Thespians
JANICE COWDEN
FHA, Pep Club, Student Council
GWEN CRABTREE
Pep Club, *Wolves Journal*, Tri-Hi-Y, FJA

'68 Wolves Organize



BARBARA CRAWFORD
MITCH CULLINS
VICA
BURKY CURTIS
S-Club, Track, Hi-Y, FCA, Basketball

JIM CURTIS
S-Club, Football, FCA, Hi-Y
LINDA DAUGHERTY
Pep Club
CAROLYN DAVIS

KENNETH DAVIS
VICA, FFA
CYNDE DAWKINS
DECA
MARILYN DAY



MOLLY DEERE
LINDA DESHIELDS
FHA
LANNY DIGHTON
VICA



Spirit Parade

Spirit parade, sponsored by Shawnee Seniors, forms in High School parking lot.





MIKE DOCKREY
DO
CATHY DODSON
Pep Club, Tri-Hi-Y, Thespians
DAVID DRUMMOND
DECA

JERRY DUFF
Band, DECA
JANICE DUVALL
DECA
VELMA EMMONS

Homerooms Spark Spirit

Senior homerooms spur Wolfpack teams to victory with signs and Banners.



SHELIA FARRAND
Student Council, Sr.
Class Play, FHA, Select
Choir, Band



JOHN FARRIS
Track, S-Club

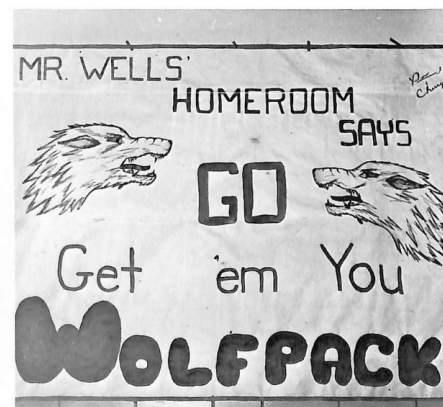

STEVE FARRIS
VICA, ROEX, Pep Band,
Band



RICHARD FINLEY
Hi-Y, Golf, Latin Club, *Caldron*

DAVID FISCHER
D.O.

SANDRA FRAZIER
Cheermistress, Tri-Hi-Y, Pep Club, National
Honor Society



SUSIE FRAZIER
Chorus

JANE FRANK
Pep Club, Sr. Class Play, Thespians, Student
Council Treasurer, FNA President

ANDY FRANKEN
Cheerleader, Tri-Hi-Y, Pep Club, *Wolves*
Journal, Choir



SALLY FRENCH
Tri-Hi-Y President, Pep Club, FJA,
Wolves Journal, Y & G

JIM GELINO
FFA

RANDELL GILBERT
DECA



RUTH GILES
Library Club

VICKIE GILMORE
Tri-Hi-Y, Pep Club

JEANNIE GOLLAHON
Girls' Chorus





RICK GOODE
Football, Baseball, Hi-Y, VICA, S-Club
JACKIE GORDON
DECA
ROXANNE GRAY
Pep Club, Tri-Hi-Y

LONNIE GREENLEE
VICA
DIXIE GUHL
Pep Club, Tri-Hi-Y, Student Council,
Senior Class Sec., Band Secretary
ANGELA GUILFOYLE
Pep Club, Library Club

Christmastime at SHS



CARMA GUINN
Pep Club, 4-H, FTA
ED HAASE

MIKE HAIR
BETTY HALE

ROBERT HALE
VICA
ANN HARDBARGER
LARRY HARDER
Band, Hi-Y



STEVE HATCH
Golf, Student Council, Hi-Y
SANDY HAYES
Student Council, Y&G, *Caldron*, Pep Club
President, Tri-Hi-Y, Youth & Government
PAUL HECK



Trimming the SHS Christmas tree are Rosalie Riddle, Linda Lake, Sally French, Susan Bowles, Diana Burlie, Dixie Guhl, and Rick Jacobs.





DONNA
HENNEBERRY
Pep Club

WAYNE HENRY
Sr. Class Play



Placing the robe on the '68 basketball queen, Susan Bowles, is Richard Jacobs, student council president. Basketball co-captains, Burkey Curtis and Jack Lowe, await their part in the ceremony.

Basketball Co-Captains Crown



BETH HILL
Latin Club, Pep Club, Tri-Hi-Y,
DIANE HOLLINGSWORTH
PHILLY HOLLINGSWORTH



JACK HONEYWELL
Track, Hi-Y, DECA
LINDA HOWARD
Pep Club, DECA
BONNIE HUGHES
Tri-Hi-Y president, Pep Club



DONNA
HENNEBERRY
Pep Club

WAYNE HENRY
Sr. Class Play



Placing the robe on the '68 basketball queen, Susan Bowles, is Richard Jacobs, student council president. Basketball co-captains, Burkey Curtis and Jack Lowe, await their part in the ceremony.

Basketball Co-Captains Crown



BETH HILL
Latin Club, Pep Club, Tri-Hi-Y.
DIANE HOLLINGSWORTH
PHILLY HOLLINGSWORTH



JACK HONEYWELL
Track, Hi-Y, DECA
LINDA HOWARD
Pep Club, DECA
BONNIE HUGHES
Tri-Hi-Y president, Pep Club



Cheermistress, Miss Josie Washichek, leads our senior citizen cheerleaders in a rousing routine for SHS student body.

MIKE JOHNSON
FFA
MIKE JOHNSTON
Latin Club, ROEX, FTA, FJA
DANNY JORDAN



JAMIE JORDAN
National Honor Society
WILLIAM JUSTICE
DEE ROY KELLY

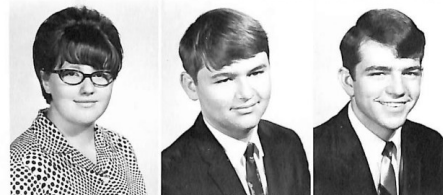

KIM KENDALL
Student Council, Y&G, Caldron, Pep Club
Vice Pres., Soph., Jr., Sr., Football Runner up
BOB KENNEDY
ROEX, *Wolves Journal*, FJA, Hi-Y
TWANA KENNEDY
FTA, Pep Club, Band, Orchestra



JANICE KINNAMON
Pep Club, Sr. Class Play, Student Council,
FNA
MARILYN KINNAMON
Mixed Chorus, FHA Vice Pres.
REVA LAGRONE
FHA



Senior Citizens Give Assembly Kick

LINDA LAKE
Cheerleader, Tri-Hi-Y, *Wolves Journal*, FJA
JANET LARABEE
Tri-Hi-Y, Pep Club
DEBBIE LaREAU
VICA

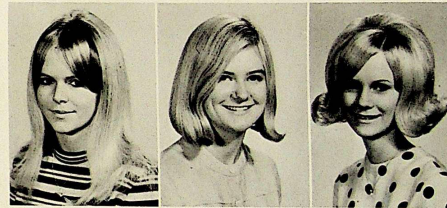

BILL LAWRENCE
LARRY LAWHON
DECA, Mixed Chorus, Select Chorus
VIRGINIA LAZENBY
Student Council secretary, Spanish Queen,
DAR Good Citizen, National Honor Society,
Caldron

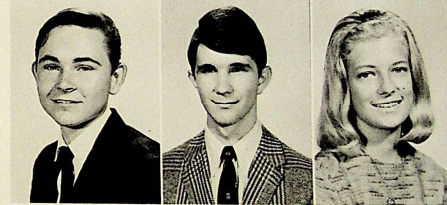

FREDERICK LEE
KATHY LENZ
Spanish Club
PATSY LEGATE





JOHN LEONE
Track, S-Club
MIKE LINCICOME
DECA

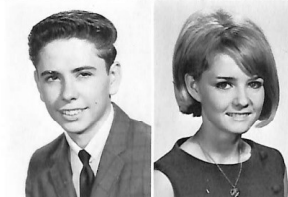

JERRY LOADER
FFA
WYNONA LOFTIS
Tri-Hi-Y, Pep Club



Burky Curtis, Tom Taron, and Janice Kinnamen, some of Mr. Bailey's top stu-

Seniors Struggle

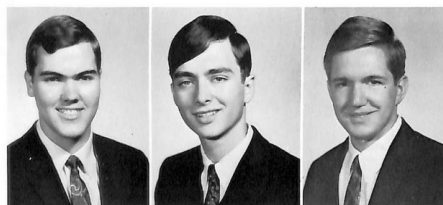

CHUCK LORD
Football, Track, S-Club, National Honor Society, FCA

BILL LOWE
Hi-Y, Y & G, Law Analysis, *Caldron*

JACK LOWE
Basketball, S-Club, FCA, *Caldron*, Hi-Y

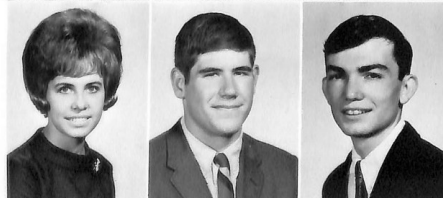

PAT LOWMASTER
Pep Club, Spanish Club, Chorus, Nat'l Honor Society, Tri-Hi-Y

DE WAYNE LUTON
Football, Track, Hi-Y, Student Council, Explorers

TOM LYLE
Hi-Y, Medical Explorers



dents are trying to master chemical experiments.

BUDDY LOVELAND
Football, S.Club, FJA,
Hi-Y
RITA LOWRY

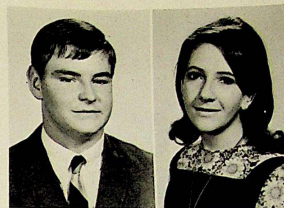

CAROLYN MALICOAT
DAVID MALONE
FFA



To Conquer Chemistry

BARBARA MANNING
Morning Watch, Spanish Club, National
Honor Society
ROSE MASON
JANETTE MAULDIN
Pep Club, Tri-Hi-Y, *Wolves Journal*, FJA



ALLEN MAY
LINDA McCORMICK
Pep Club, Tri-Hi-Y
BETH McDANIEL
Pep Club, Tri-Hi-Y, FTA, Y & G, Library
Club

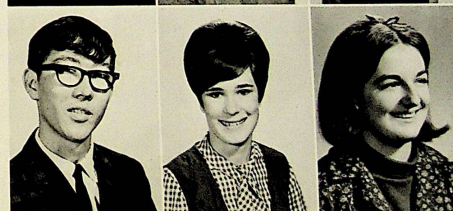

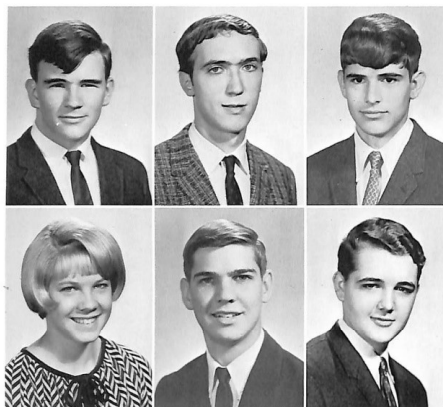

KERRY MC DANIEL
VICA, ROEX
RUSSELL MC DANIEL
BOB MC ELMURRY
Golf, Hi-Y, S-Club

PATSY MC GUFFEE
Tri-Hi-Y, Pep Club, Y & G, FTA
PAUL MC INTIRE
DECA, Hi-Y
TERRY MC INTURF

Shawnee Pep Club Supports

Senior bus to Cascia Hall is ready to leave. The bus is full of enthusiastic Pep Club members to support our Wolves.



LARRY McLAUGHLIN
 FRED MITCHELL
Wolves Journal, FJA, Hi-Y
 BETH MILLER
 Pep Club, Tri-Hi-Y, Y & G



JAN MILLER
 Football, S-Club, FCA, Hi-Y, Law Analysis
 LESLIE MILLER
 VICA
 CATHY MILNER
 VICA

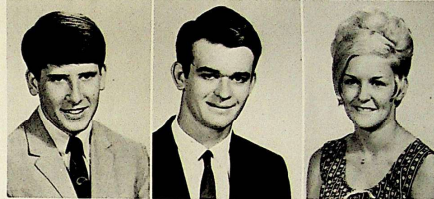

Wolves on the Road

BENJAMIN MONROE
 Basketball, Baseball, Student Council Vice
 President, S-Club, Boys' State
 DANNY MOORE
 GEORGE MOORE
 VICA



GARY MORRIS
 National Honor Society, DECA, Band, NBHS
 ROBERT MORRIS
 VICA
 LAQUATA MONTGOMERY
 Girls' Chorus





MALCOLM MURPHY
Golf, Hi-Y, Law Analysis,
S-Club, French Club
FRANCENE MURDOCK
Pep Club, DECA



PHIL NAVIN
Basketball manager, Hi-Y,
S-Club
MARCIA NIXON
Wolves Journal, FJA, Pep
Club, Tri-Hi-Y



Preparation for college is a major part of the senior year.

Seniors Prepare To Open College Doors

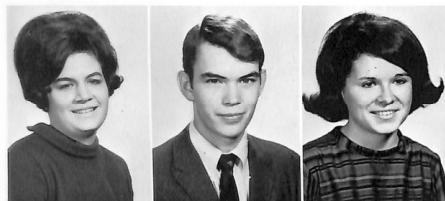

JANICE NORTHCUTT
Pep Club, Student Council, VICA,
Tri-Hi-Y, Girls Chorus
VERNON NUNNELLEY
DECA, Hi-Y
KATIE O'BRIEN
Pep Club, Spanish Club, FTA, National
Honor Society



SUSAN O'CONNOR
National Honor Society, Spanish Club
STAN OLIVER
Wolves Journal co-editor, Hi-Y, Spanish
Club, FJA, Thespians president
MARCY PAGE
Chorus, Pep Club

LISA PARKER
Tri-Hi-Y, Young Democrats, Thespians,
Forensics Club
BURT PATADAL
Student Council
JANE PATTERSON
FTA president, Pep Club, Latin Club,
Library Club, Senior Class Play



KENT PAYNE
Hi-Y, Y & G, Spanish Club, Student Council,
Thespians
RONNIE PHILLIPS
DECA, Hi-Y
BEVERLY PRESLEY
Girls Chorus

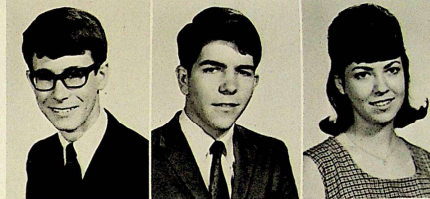

LARRY PURKEY
Drum Major, Senior Class Play, Pep Band,
Orchestra, Y & G
BILLIE PUTNAM
Pep Club, Tri-Hi-Y, Y & G, Teenage
Republicans
KATHY RAYBOURN
Pep Club, FHA



TIM REED
Football manager
JESSIE REEVES
STEVE RICHARDS
Hi-Y president, Boys State, *Caldron*, Track,
National Honor Society



ROCKY RICHARDSON
ROSALIE RIDDLE
Pep Club secretary, Tri-Hi-Y, *Wolves*
Journal, FJA, Football Queen
CELIA ROGERS
Library Club, Pep Club



Rocky Richardson

Coronation Float Modeled

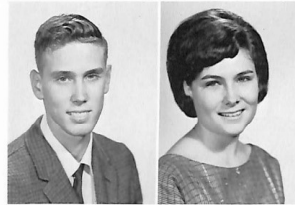

RONNIE ROGERS
DECA
JOLENE ROLAND
Girls Chorus



JOYCE ROLETTE
Girls Chorus, Library Club
DONNIE ROMBERG
Hi-Y



JACQUE ROWLAND
PAM RUTHERFORD



ELIZABETH SANDERS
DECA
LA VONNA SHAW
Mixed Chorus, Pep Club, FTA



Stuffing tissue into chicken wire is a tedious job. Yvonne Carpenter, Carol Hullum, Richard Finley, and Lisa Parker are hard at work preparing the windmill for football coronation.

After Dutch Windmill



KENNETH SHELTON
All State Chorus, Select Choir, FTA,
Nat'l Honor Society, Nat'l Biological
Honor Society

ROBERT SHAWN



TIM SHAW
Football, S-Club, Hi-Y Baseball, Medical
Explorers

JEAN SIMPSON



JOHNNIE SMITH

LARRY SMITH
Sr. Class Sec., Sr. Class Play, Thespians



SAM SPARKS
SHEILA SPARKS





Downtown merchants graciously donated their windows to let SHS have displays for National Education Week.



JAY SPIEL
Spanish Club, DECA,
Band, Pep Band



TOM STEPHENSON
VICA

Window Displays

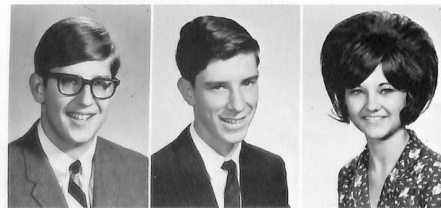

DON STEVENSON
Football, Hi-Y, S-Club, Student Council,
Y & G

DAVID STEWART
FFA

SANDRA STOUT
Mixed Chorus

DANNY STREET
VICA
DORIS SWITCH
MARGARET TABER
Pep Club, Tri-Hi-Y, Select Choir



TOM TARON
Hi-Y, Golf
TROY TATE
VICA, FFA
JOHN TAYLOR

Highlight Education Week

SHERRY LOR
DECA, Pep Club, Tri-Hi-Y
PAT TILLERY
DECA, Hi-Y
DANNY TINGLER
VICA



GAYLE THOMPSON
Cheerleader, Tri-Hi-Y, FTA, Spanish Club,
Y & G
RONNIE THURMAN
Band, VICA
FREDDY TURNER
Senior Class president, Y & G, Hi-Y,
Football, Baseball

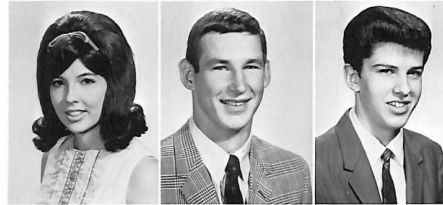

LINDA TYLER
National Honor Society, Tri-Hi-Y, Pep Club
roll secretary, Y & G, Teenage Republicans

RICK VANDAVEER
Student Council, Football, S-Club, Hi-Y,
FCA

LEON WALKER
Medical Explorers, Latin Club, National
Honor Society, Biological Honor Society

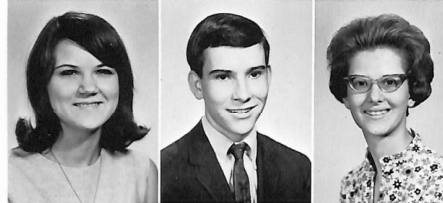

SANDRA WALKER
FHA treasurer

JIM WALLIS

LINDA WALLACE
National Honor Society, Pep Club, Spanish
Club



NANCY WALLACE
Girls' Chorus

SHARON WARDEN
Tri-Hi-Y, Pep Club

PRISCILLA WARNER
Spanish Club president, Pep Club, National
Honor Society, FJA, *Wolves Journal*



NICK WAVERS
National Honor Society, Hi-Y, Boys' State,
Student Council

TERRY WEBB
Hi-Y, Boys' State, Golf, Y & G, Student
Council

PAT WEIGANT
Tri-Hi-Y, Pep Club, *Caldron*, French Club,
Y & G



SHARLA WHALEY
Wolves Journal co-editor, Tri-Hi-Y, FJA
president, Pep Club

BILL WHITE
FFA, S-Club, Football Manager

DEWAYNE WHITE
Baseball, S-Club

LUTHER WHITE
Senior Class vice-president, *Caldron*,
National Honor Society, Biological Honor
Society

BILL WHITECOTTON
VICA

DONNA WHITELY
Pep Club, FNA

ROSALIE WHITLEY
FHA

ARLETTA WILCOX
Girls' Chorus

MIKE WILEY
VICA vice-president, ROEX, Student
Council

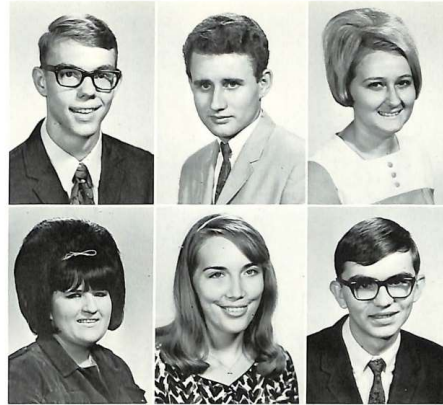

Seniors Present *Green Grow The Lilacs*

Long hours after school along with talent and patience add up to our senior class play.

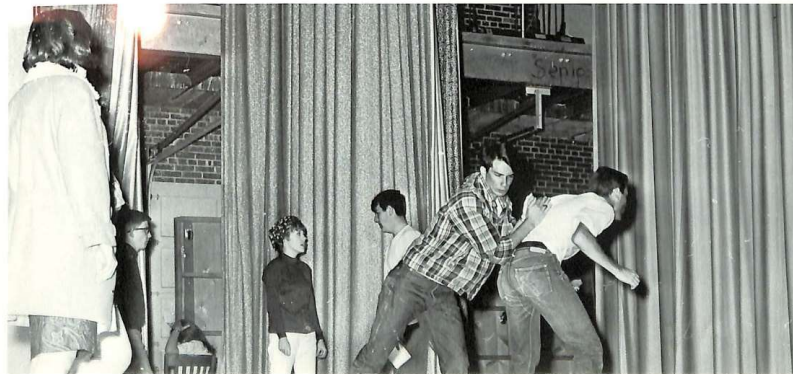



Wahoo! It's Western Day



RICHARD WILLIAMS
Hi-Y
ELIZABETH WILSON
Tri-Hi-Y, Pep Club, Y & G
SCOTT WIMBERLY
VICA



ROY WINKELMAN
VICA
ROSE WREN
Spanish Club
TIM WRIGHT
Baseball



STEPHEN YARDY
Track
RONNIE YORK
CRAIG YOUNG
Band, Hi-Y, DECA, Pep Band



With a combination of skill and enthusiasm the Pep Band, with Don Spaugy as drummer, boosts the pack to victory.

Harvey Abel
Rose Abney



Beatrice Adams
Janie Alford



Robert Amy
Doris Anderson



John Ashlock
Delta Austin



I p Band Boosts Juniors Spirit

David Baird
Margaret Benton



Nancy Baker
Rodney Birchall



Mary Barfield
Wesley Blair



Glen Bartosh
Stacy Blakemore



Steven Belcher
Freddie Bialock



Kristine Benton
Carla Blankenship



Gary Benton
Linda Blankenship





Anxiously awaiting their class rings are Charlotte Taron, Molly Heatly, Janay Loftis, Connie Fincher, and Rhonda Herrell.



Denise
Blankenship
Kris Blundell
Judy Bohannon

David Block
Lana Bodard
Ron Bolz

Receiving of Class Rings



Valerie Booker
Brenda Brewer
Steve Cecil

Bran Bowers
Chris Brown
Billy Chapples

Kent Bowlan
Donna Brown
Dennis Charvat

Tilford Bowlan
Leon Brown Jr.
Carlos
Christenberry

Debbie Brackett
Grover Butler
Jim Christy

Tommy Brandon
Brad Caldwell
Cathy Cliburn

David Branson
Irene Campbell
Harvey Click



Susan Coker
John Cook
Denise Crosby

Mike Collins
Charles Cooper
Nancy Crow

Doug Combs
Jay Copeland
Lois Cudjo

Mary Lu
Combs
Bob Cornelius
Janice Cullison

Mike Combs
Link Cowen
Mike
Cunningham

Russell Compton
Bob Cranford
Anna Davis

Jerry Cook
Danny Crook
Marlene Davis

a Major Event for a Junior



Ronnie Dean
Karen Durham
Cindy Exline

Linda DeHart
Karen Duvall
Sherry Farris

Richard DeLong
Alice Effinger
Connie Fincher

Lynda Denham
Bill Ellis
Bob Fitzgerald

Martha Dockery
Herschell Emery
James Fleming

Jeanette Dollins
Becky Emmons
Diane Floyd

Arnold Dunavan
Royce Engler
Tommy Foresee



Mary Fowler
Sherry Fowler
David Frazier
Jimmy French
Terry French
Rhonda Gauchat

Kathy Gearhardt
Steve Gierhart
Donna Gollahon
Kathy Gouker
Russell Graves
Pat Gray

Blaine Graybeal
Buzz Green
Jennifer Grello
Jesse Griffith
John Grundmann
John Guyton

John Hale
Victor Haley
Dewrell Hall
Barbara Ham
Gloria Hamm
Ginger Hardesty

Tommy Hardesty
Lloyd Harris
Molisa Harris
Linda Harrison
Gary Hart
Phyllis Haymond

Bob and Cheryl Represent



Molly Heatley
John Heer
Mary Beth Heinze
Randall Hendelsahn
Roger Henson
Rhonda Herrell

Dick Hibbitt
Bill Hight
Virgil Hinesley
Judy Hodges



Stan Hicks
Ann Hillis
David Hodges
Ruby Hodges



Junior football royalty, Cheryl Shook, shown in her moment of happiness and splendor with Bob Cornelius, Junior Class president.

Juniors at Coronation

Ruth Hodges
Wes Holland
Rita
Hollingsworth
Susan Honeycutt
Debbie Hopkins
Steve Hopkins





Kathy Howard
Linda Howard
Steve Howard
Stevie Howard
Charles Hoyle
Clifford Hubbard



Debbie Hullum
Ouida Hunter
Darryl Huxall
Richard Jacobs
Gene Johnson
Louise Johnson

SHS Band Supports Pack

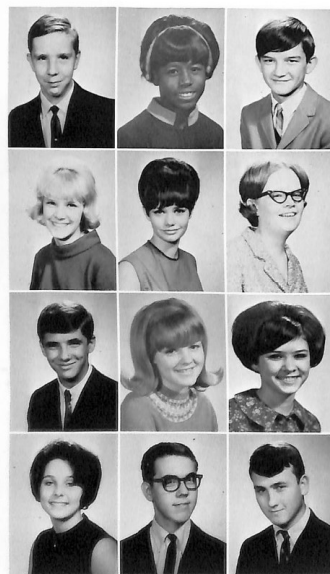

Robert Johnson
Sheila Johnson
Bob Jones
Cathy Jones
Iris Jones
Bob Junk

Patricia Keen
Ann Keith
Kay Kelly
Kaven Kendrick
John Kersey
Mike Kethley

Jack Kinkade
Donna Kinnamon
Carol Kinyon
Paul Knox
Cathy Korhuniak
Sue Krebs

Judy Lancaster
Kenneth Landry
Joe LaHue
Patti Laster
Joe Ledford
John Legate





Barbara Leone
Cindy Lillard
Alan Little



Janay Loftis
Lynn Loftis
Annette Logsdon



Ronnie Long
Karen Lunsford
Denise Lyon



Jim Macomb
Richard Maddux
Penny Madole



Bill Malone
Brenda Mannan
Susan Maston



Eddie Mathews
Max Mathis
Janis Mauldin



Jerame
McClendon
Steve
McElmurry
Mary Ann
McGee



John Hale, junior drum major, demonstrates leadership in the band's halftime performance.

Junior Cheerleaders



Alesha McKinley
Debbie McKinley
Mike Milburn



Teresa McKey
Sherry Miller



Steve Meadows
Joe Moore



Linda Meek
Kathy Moore



Dixie Melson
Marita Moore



Snick Meyers
Patty Moore

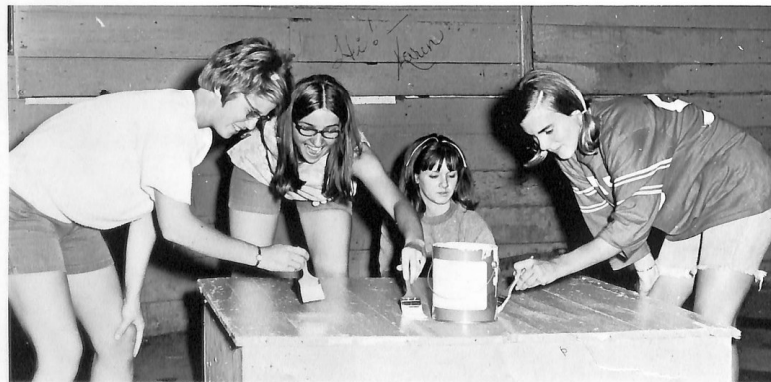

As coronation time looms brightly, junior girls Mary Beth Heinze, Karen Duvall, Charlotte Taron, and Amy Wolfe prepare the platform for the luck attendant.

Promote Team Spirit



Janie Myers
Janie Norton

Ricky Nease
LaTrelle Noss

Roger Nelson
Mary O'Brien



Dayle Nixon
Karen O'Connor

Gayle Nixon
Kathy Parris

Vicki Morris
Barbara Nobert
Claudia
Patterson



Junior cheerleaders, Rhonda Gauchat, Brenda Potter, and Donna Brown, spur the SHS Wolfpack on to new records in sports.



Francis Payne
Gary Patton
Larry Penson
Lydia Perryman
Miche Peters
Janet Pettus



Mark Phillips
Linda Pickens
Minnie Pittman
Terry Pool
Brenda Porter
Brenda Potter



Gail Preston

Santa's Helper Bring Christmas Cheer To SHS



Belinda Puckett
Sarah Putnam
Cathy Ramsey
Karen Rapp
Carolyn Rawls
Janet Ransom



Dale Rider
Marcia Ringer
Linda Rogers
Sandra Rolette
Ronald Rosenbluth
Keith Rowe



Melva Rushing
James Sanders
Marsha Sanders
Phil Sanders
Cathy Scheidt
Mary Beth Schlottman

Johnny Scott
Steve Searle
Mickey Shields
Cheryl Shook
Larry Shults
Loretta Sires

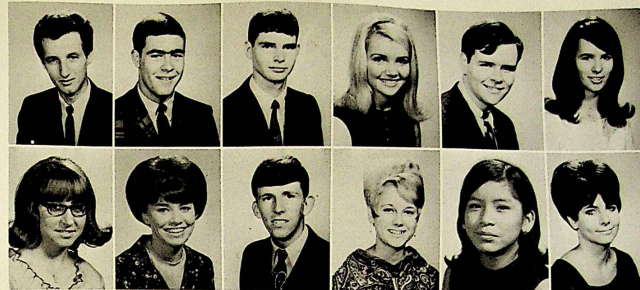

Margerat Smith
Mary Smith
Don Spaugy
Judy Spencer
Frances Spoon
Karen Storey



Being a Pep Club girl entails many responsibilities. Shown helping Santa through the last minute rush are Janay Loftis, Karen Rapp, La Trelle Noss, Susan Bowles, Diana Burlie, Triva Lemmons, Karen Durham, Susan Thompson, and Zanne Slaten.



Debbie Strickland
Tim Stuart



Susan Switzer
Phil Taber
David Tappe
Charlotte Taron
Tim Taron
Jackie Taylor



Phil Taylor
Vicki Taylor
Connie Terrell
Gary Thomas
Jim Thomas
Bill Thompson



Bill Thurman
Millie Tibbits
Jane Tighe
Lonnie Trammell
Steve Trammell
Dianne Treat



Joan Wagstaff
Greg Wall
Donna Wallace
Jim Wallace
Paula Weaver
Gayle Webb



Donald Wells
David Williams
Stephen Williams
Steve Williams
Teresa Williams
Connie Wilson



Amy Wolfe
Gary Wood
Woody Wood
Ronny Worthy
Tommy Wright
Jerry Yort

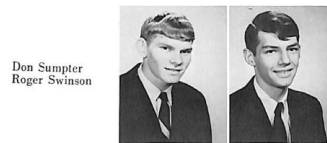

Don Sumpter
Roger Swinson



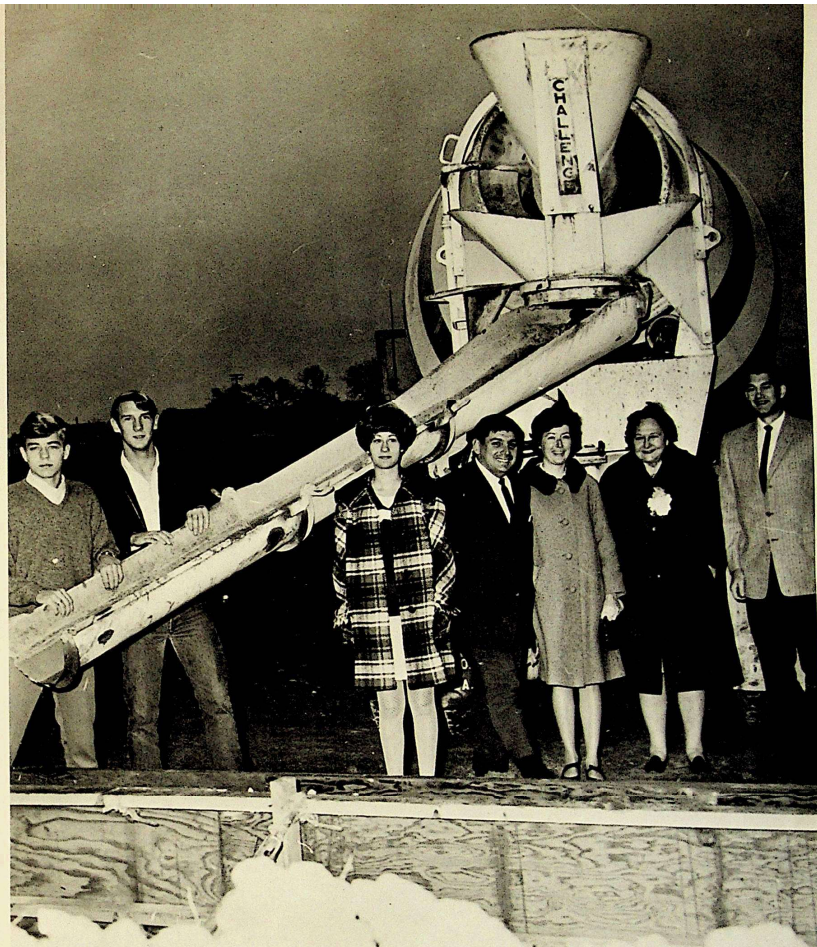

Sophomore Class officers and sponsors are Stephen White, vice president; Terral Lamb, president; Judy Austin, treasurer; Mr. Joe Mastrogianni, Mrs. Nancy Hinson, Miss Josie Washichek, Mr. Dennis Price, and, not pictured, Jona Knox, secretary.

Sophomores Lay Solid Foundation



Arlie Abbott
Steve Anderson
Karen Becker

Johnny Abney
Mike Armstrong
Gerry Benton

Richard Adkins
Judy Austin
Max Bertram

Paul Alford
Treasa Baird
Mike Best

James Alexander
Tony Baldo
La Rita
Blackstone

Virginia
Alexander
Richard Baptist
Jackie Blair

Jon Anderson
Monju Baptiste
Mike Blakely

Sophomores Are Strong

The first pep assembly always brings enthusiasm to Sophomores as they enter the auditorium.



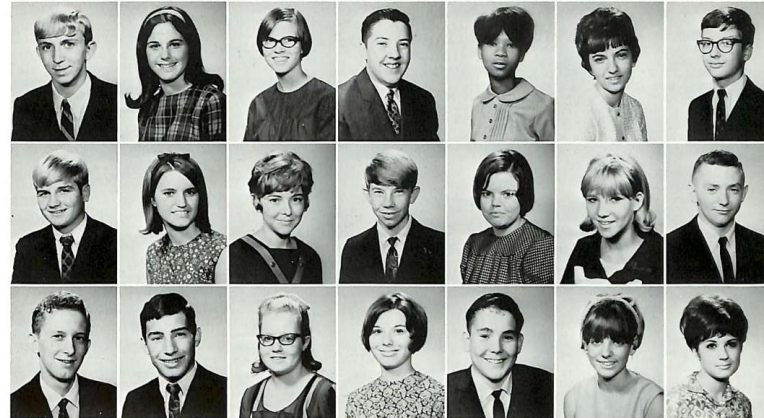

Terry Blalock
Dennis Brackeen
Terry Brown

Terri Blossom
Peggy Brackett
Jim Brownell

Phyllis Blue
Cindy Bradley
Susan Bryant

Larry Bonard
Randy Brakebill
Diana Bryce

Joann Booker
Linda Brink
Dennis
Buckmaster

Cynthia Bostick
Patricia Brook
Teresa Buckner

Steve Bowlan
Ralph Brown
Sheryll Burke

Strenuous Team Supporters

P. Burns
C. Chambliss

Donna Byrd
Darlene Chase

Dorothy
Carbaugh
Mitch Chesney

Jannette
Carpenter
Debbie Childers

Sherry Carr
Connie Chism

Celia Cast
Debbie Clem

Larry Cearly
Barbara Climer



David Climer
Cheryl Coffield
Linda Coker
Larry Cole
Mark Collum
Bob Conner



Debbie Cooke
Mike Coomer
Bernard Cooper
Randy Cowden
Mark Cox
Jackie Crosser



Janis Crow
Judy Cruthers
Louis Cudjo
J. R. Cupp
Bill Cunningham
Connie Day



Sophomore Officers Show Skill

Gary Davis
Steve Davis
Allen Dean
Steve Dean
Carl Dickinson
Diane Dockery



Randy Donahoo
Terry Doss
Jimmy Driskill
Kenneth Drummond
Grover Dunn
Rusty Dutton



Stephen Edwards
Connie Ellis
Patricia Emmons
Walter Fair
Ella Farris
Cathy Finley



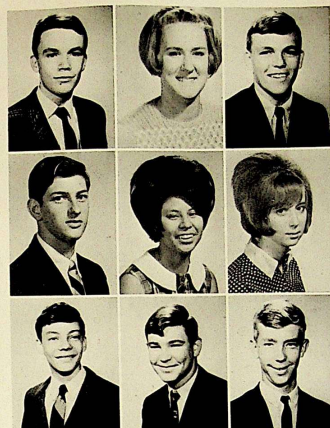

Mike Finley
Robert Fleming
Dean Gardner

Lynn Fisher
Deloris Fox
Michael Garner

Randy Fitzgerald
Debbie Gamble
Gary Garrett

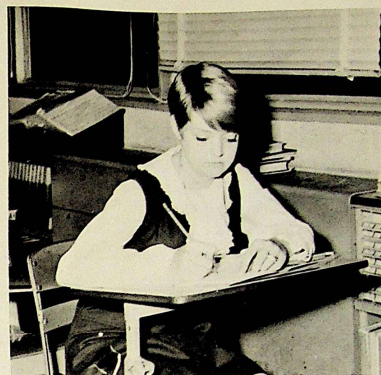

Jona Knox, Sophomore Class secretary, works very hard on her records.

and Seriousness in Their Work



Sanford George
Ron Geschwind
Mary Gillham
Bill Gilmore
David Gilmore
Bob Goode

Lisa Griffin
Brock Grimes
Steve Grundmann
William Grundmann
James Guffey
Mary Hafley

Pat Haggard
Susan Hale
Bill Hall
Toby Hall
Jeannine Hankins
John Harder

Startled Expressions Reflect



Bud Guild
Reta Harder
Cheri Hardesty
Tommy Harmon



Debbie Harper
Mark Hathcock
Mary Ruth Hatley
Pattie Hazleton
Deborah Hembree



Glen Hendershott
Ella Henrod
Joe Hill
Barbara Hogue
Nancy Holsapple



Charles Holekamp
Alton Honeycutt
Bill Hoover
Mike Howard
Le Hudleston



Bonnie Huff
Greg Hughes
Beth Hutchens
Carol Johnson
Jim Johnson



Patricia Johnson
Patricia Johnston
Kena Jones
Lewis Jones
Denise Jordan

Sophomores' Grades

Lynn Jordan
Nick Karger
Roy Kelly
Gregg Kennedy



Bennie King
Jona Knox
Terral Lamb
Kenny Lane
Mike Larabee



Ronnie Larman
Vicky Laughlin
Ycedra Leatherman
David Leech
Clayton Ledford



Treva Lemons
Donald Lewis
Martha Lewis
Jackie Little
Marsha Locklin



Ronald Loftis
James Leggett
Gail Lucas
Lana Lucke
Eddie Lewis



Judy Lupton
Michael Lyle
Nancy Lyon
Wanda Mamming
Pat Mars



Anona Manning
Beverly Martin
Julie Marzuola
Mike Mauldin
Eugene Maxwell
Mary McDaniel



Janet McDonnell
Jane McGee
David McGehee
Kevin McGraw
Dennis McGuffee
Karen McInturff



Diane McKinley
Gayle McMahon
Steven Mills
Terri Moats
Frank Montgomery
Don Montgomery



*Duff,
This has been one great year
at the big house for me.
And you've made it
that way. You're a great
guy and don't forget me (Nicely)
when you leave S.H.S.!* *Hats me Duff!*

Sophomores Have Exciting

Steven Mooneyham
Sue Moore
Brenda Morrison
Stephen Mosman
Stephen Myers
Helen Navin



Richard Neal
Kathryn Nelson
Phil Nelson
Jack Nicely
Earl Nobert
Margaret Northcutt



Ted Norton
Marcelle Noss
Beverly Odom
Brenda Orange
Angela Osborn
Teresa Padilla





Rodney Parker



Ann Patterson



Artie Payne

Election



Deborah Peters



Debbie Petree



Nancy Pine

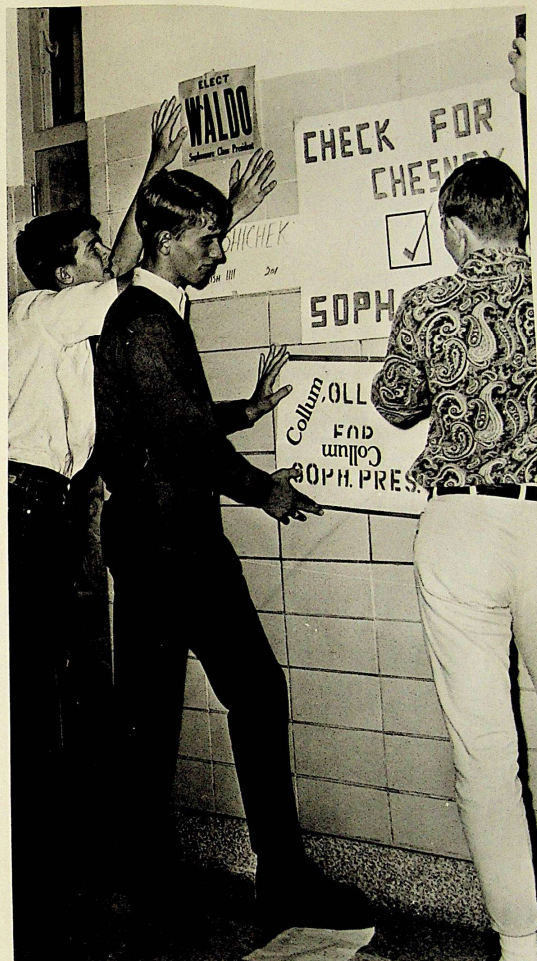

John Waldo, Mark Collum, and Mitch Chesney prepare for an exciting Sophomore presidential race.



Jim Pinion
Susan Pinski
Rodney Pipkin
Jackie Polk
Jeanie Polk
Jess Powell



Kathy Powers
Cheri Quinnett
Carol Ramsey
Jim Raybourn
Troy Rawls
Rennie Reding



John Reynolds
David Richmond
Melissa Richardson
Shelly Riddle
Debbie Roberts
Mary Beth
Robertson



Biology Students Discover a

Mr. J. D. Williamson explains to Susan Thompson, Ann Patterson, and Ted Norton the appearance of a protozoa under the microscope.





Micky Roemer
Harold Rogers
Susan Rogers
Eddie Romberg
Gary Rose
Laura Rossen



Kathy Rouse
Chuck Rust
Randy Rust
Steve Sadler
Mary Saunders
Mark Schneider



Hellen Schornick
Marsha Schweider
Ronald Sharp
Bud Shelton
Terry Sides
Terry Sills



Cheri Simpson



Microscopic World



Mary Simpson
Carol Sims
Zanne Slaten
Ronnie Snowden
Charmaine Solomon
Shiela Sparkman



Sherry Sparkman
Ruth Ann Spillers
Glen Sponseller
Sandra Stevensen
Susie Steveson
Bobby Strauss



Margo Sullivan
Cindy Swope
Jean Taylor
Cindy Telfertiller
Debbie Tenneyson
Stanley Thomas





Kay Thompson
Susan Thompson
Dennis Thurman
Mary Thurman
Tina Tillery
Jan Tipton



Myra Tipton
Danny Torbett
Evonne Tramble
Jim Trammell
Jim Troxel
Stuart Tully



Jack Turner
Gregg Vandaveer
Carol Veitenheimer
Jody Veitenheimer
John Waldo
Debbie Wano



Would You Believe Another Riddle?

Worms are lowly too.



Linda Ware
Judy Weaver
Patti Weaver

Sherry Weir
Danny Westerman
Stephen White

Denise Wilcoxson
Russell Wiley
Jenise Williams





Randy Willis
Betty Wilson



Greg Wilson
Mikeleen Wilson



Regina Wilson
Merrilyn Woods



Diane Wright
Jerry Wyrick



Mike Wyrick
Helen Yoder



Connie Young
Charles
Zurmehly



Terral Lamb escorts Shelly Riddle from the float at the coronation of the football queen.





Leading the 1967-68 Student Council were Sonny Monroe, vice-president; Virginia Lazenby, secretary; Jane Frank, treasurer; Mrs. Clarke and Mr. Malone, sponsors; and Richard Jacobs, president.



SHS Solons



Over 23,500 packages of gum were collected for "Operation Chewing Gum."

Mike Cass, District IX Student Council President, discusses convention plans with other district officers.



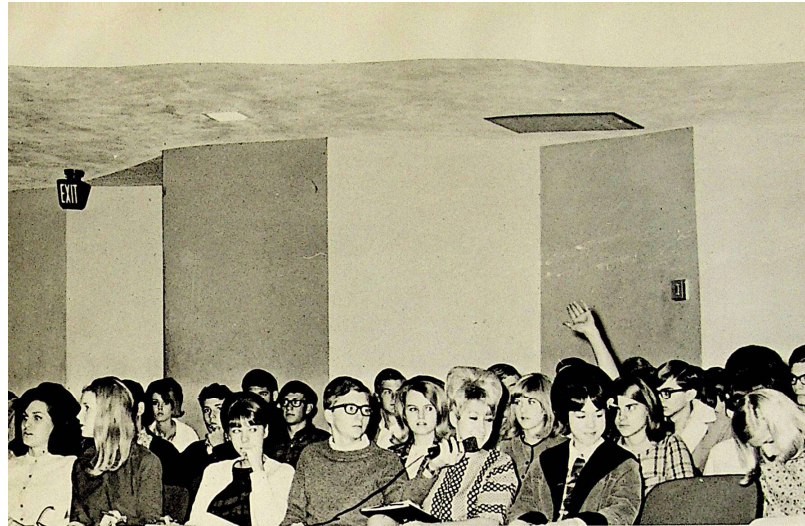

Student Council discusses various projects.

Assume Responsibilities

Larry Purkey, Beth McDaniel, and Luther White discuss topics of interest to teens on Teen Talk.

Giving students a chance to voice opinions on school activities is the main objective of Student Council. One of the main projects of Student Council this year was "Operation Chewing Gum," a drive to collect gum to send to the American soldiers in Vietnam. Other activities included Teen Talk, coronations, elections, toothbrush salw, talent show, and the sponsoring of an AFS student.





Cheering the Wolves on to victory, talking with friends, and playing tennis, Su Corfe enjoys her year at SHS.

SHS Welcomes Su



Preparing for dinner are Mignon, Randall, Su, Harold, Mr. and Mrs. Leon Rogers, and Celia.

Dear Friends of Shawnee High,

Time has really flown from the day that I learned I was to come to Shawnee, Oklahoma. I must confess that I had no idea where Oklahoma was, much less Shawnee.

Everyone here, teachers and students alike, has played a tremendous role in making my stay a memorable and eventful one. I'm sure that in the future I will always treasure that part of my life that was spent in Shawnee. I could not have asked for a nicer family and friends than I have here. They will always remain a part of me and hold a place in my thoughts.

There will be many things to remember: waiting in the luncheon line, yelling at the Wolves' games, fighting with books in my crowded locker, or just sitting in a lesson with the other students. After only one year I feel that this is my school, and I am so proud of it.

The loneliness I feel as I leave will not be sadness, but joy because you and I together have expanded our ability to understand, to work, to play, even though we have very different backgrounds. Maybe you and I can make a contribution to even greater understanding among people everywhere.

Goodbye is too sad a word so—

See ya,

Su

With their Mascot, "Gagdarkll the Great," stagecraft students are Larry Smith, Rick Allison, Don Wells, Mike Cass, Kent Payne, Phil Sanders, Pat Weigant, and Miss Judith Michener. Stagecraft students are carefully chosen by drama and speech teacher Miss Michener. Among many of the responsibilities of stagecraft, taking care of the stage and building sets are prominent.

An organization for those interested in the field of drama is Thespians. Meeting every second and fourth Tuesday each month, members gathered to discuss various plans. Among these plans a fund raising project, in order to buy new curtains for the drama stage, was carried out. Throughout the year many one act plays were produced by Thespians.

Representing SHS in debate are the debate teams. In May qualified members began their preparation to debate the topic concerning crime. Hours were devoted to research, the main challenge in debate. After the final tournament in May, debaters will begin research for next year.



Illustrating duties of a dramatist are Thespians.

Activities Are Helpful To SHS Dramatists



Bob Cornelius, Jon Anderson, Dean Gardner, and Grover Dunn talk with Mrs. Cutlip about debating.



Old Man Peck, portrayed by Larry Smith, entertains at his party.

Seniors '68 Present



Knitting patiently is Aunt Eller, played by Jane Frank.



Contemplating the death of Jester, (Steve Richards), are some of the fellows at the shivoree: Charlie Brown, Mike Cass, Larry Smith, Rick Allison, Ken Shelton, Larry Lauhon, and Rick Allison.



CAST

<i>Curly</i>	Larry Purkey
<i>Aunt Eller Murphy</i>	Jane Frank
<i>Laurey Williams</i>	Janice Kinnamon
<i>Jeeter Fry</i>	Steve Richards
<i>Ado Annie Carnes</i>	Mary Collin
<i>A Peddler</i>	Stan Oliver
<i>Old Man Peck</i>	Larry Smith
<i>Shorty</i>	Charlie Brown
<i>Cord Elam</i>	Rick Allison
<i>Square Dancers, Farmers, Cowboys</i>	Nancy Bugg
	Mike Cass
	Cathy Dodson
	Larry Harder
	Wayne Henry
	Carol Hullum
	Larry Lawhon
	Katie O'Brien
	Marcy Page
	Jane Patterson
	Kent Payne
	Ken Shelton
	Margaret Taber
	Sharla Whaley



Constantly scratching is Ado Annie, Mary Collin.

Green Grow The Lilacs

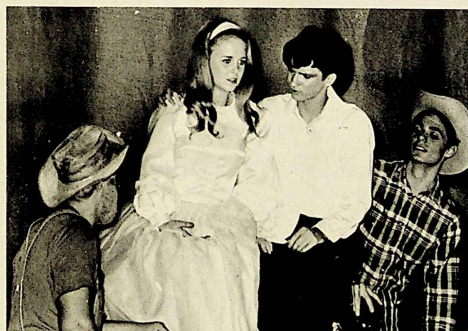

Shorty, Charlie Brown, and Old Man Peck, Larry Smith, pester Laurey and Curly, Janice Kinnamon and Larry Purkey, on their wedding night.



Pat Weigant, student director, goes over the last minute details with Miss Michener.



Leading the SHS Marching Band were Larry Purkey and John Hale.



The SHS band exhibits its marching talent in the Shawnee Christmas parade.

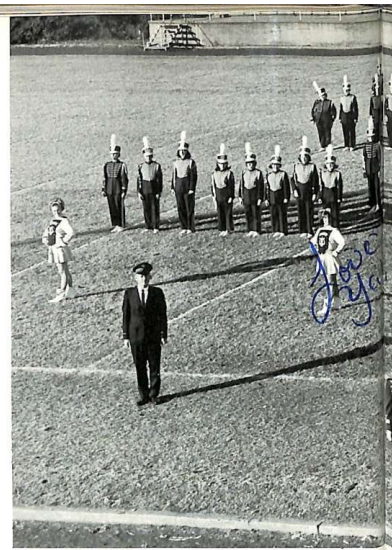

The 1968 SHS band members are: Nancy Bugg, Dixie Guld, Melody Johnson, Gary Carr, Jerry Duff, Steve Farris, Larry Harder, Danny Jordan, Bob Kennedy, Ben Monroe, Larry Purkey, Larry Smith, Jay Spiel, Ron Thurman, Craig Young, Mary Barfield, Molisa Harris, Kathy Moore, Margaret Smith, Steven Belcher, Kent Boulton, Steve Cecil, Bob Cornelius, Bob Fitzgerald, Tommy Foresee, John Hale, Lloyd Harris, Bill Hight, Kevin Kendrick, Richard Maddux, Mark Phillips, Ron Rosenbluth,

Band Captures

The marching season of the Shawnee Band was highlighted by parades, football games, and contests. In state competition at Capitol Hill the band, the drum major, and the twirlers each captured first place in their division. The band also participated in Shawnee's Christmas parade and gave several concerts all under the direction of Harry Petree.



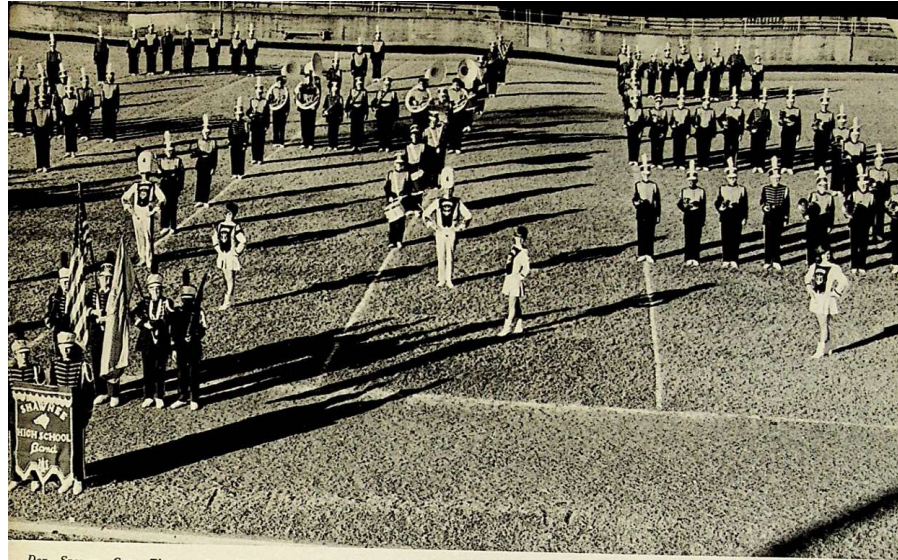

Don Spaugy, Gary Thomas, Jim Wallace, Don Wells, Virginia Alexander, Carol Johnson, Denise Jordan, Sue Moore, Debbie Petree, Judy Weaver, Jenise Williams, Paul Alford, Steve Anderson, Mike Best, Mark Collum, Bill Cunningham, Phillip Denham, Mike Finley, Jim Johnson, Greg Kennedy, Kenny Lane, Donald Lewis, Steven Mooneyham, Steven Myers, Dennis McGuffee, Jack Nicely, David Stanley, Steve White.

State Honors



Daily practice prepares the band for concerts.

Practicing for one of their half-time entertainments are Peggy Jacobs, Judy Weaver, Debbie Petree, Melody Johnson, and Kathy Moore.





Wolverettes

Boarding the bus, Wolves' supporters prepare to follow the team to cheer them to victory.



The stork brought the expectation of great victory to the mighty Wolves.





Wolverines

Wolverette officers are Carol Hullum, Susan Bowles, Linda Tyler, Dawna Cherry, Ann Hillis, and Debbie Hopkins. Wolverine officers are Sandy Hayes, Kim Kendall, Rosalie Riddle, Diana Burlie, Alesa McKinley, and Karen Rapp.

Supporting the mighty Wolves and promoting school spirit has been the ideal of the SHS Pep Club. The many members reached their goal by wearing blue and white on game days, making encouraging signs, cheering in support of the Wolves, and attending both home and out-of-town games. Pep assemblies were also arranged to inspire and honor the Wolves.





Musical Cheers Bolster SHS Spirit

Promoting school spirit is the motive of the Shawnee High School pep band and cheerleaders. Their vitality and loyalty have kept hopes high throughout the '67-'68 sports season.

The SHS cheerleaders have worked very hard this year preparing yells, organizing assemblies, and leading the student body in support of the mighty Wolves. Their energy has been unending and their spirits never low.

Working with the cheerleaders in promoting school spirit has been the SHS pep band under the leadership of Larry Purkey. They adopted a new name, one very appropriate to SHS—the *Wolfgang*.





Front row: Cathy Scheidt, Grace Sybert, Cynthia Oliver, Debbie Boyd, Susan Bolt, Vicki Laughlin, Jane Alford, LeEllen Huddleston, Second row: Janis Jacobs, Frazier Farley, Debbie Gardner, Charlotte Young, Twanna Kennon, Jean Taylor, Gayle Cole, Mr. Paul Boone, Ron Chism, Dennis Enright, Yedra Leatherman, Judy Austin, David Ersland, Ann Patterson, Randy Hendelsohn, Third row: Richard Maddux, Sarah Putnam, Paul Gullier, Andy Bonn, Nancy Bugg, Sharla Whaley, Steve Mooneyham, Melissa Harris, Dixie Cohl, Mr. Jim Emery, Jeannie Brown, Benjamin Monroe, Herschell Emery, Calvin Purkey, Bob Kennedy, Steve Farris, Larry Purkey, Mary Jane Owen, Bill Murphy, Scitia Austin, Fourth row: Dian Myers, Charlotte Jenny, Marlon Ward, Donnie Wiggington, Patsy Young, Mike Finley, Becky Kingham, Robert Henry, Ron Rosenbluth, John Hale, Tilford Bowlan, Nancy Eversole, Stan Oliver, Dennis Hixson, Eddie Edmondson, Ralph Brown, Gary Becker.

Orchestra Develops Talents



Cathy Scheidt made All-State Orchestra for the third year.

Daily practice prepared the Shawnee High School Orchestra for its busy year. Several concerts highlighted the year's activities. The orchestra participated in the District Contest at Ada and in the Oklahoma State Music Festival at Stillwater. During the year several visiting conductors directed the orchestra.

Mr. Wayne Mueller, director of the Oklahoma State University Orchestra, gives some suggestions to Cathy Scheidt and Sarah Putnam.



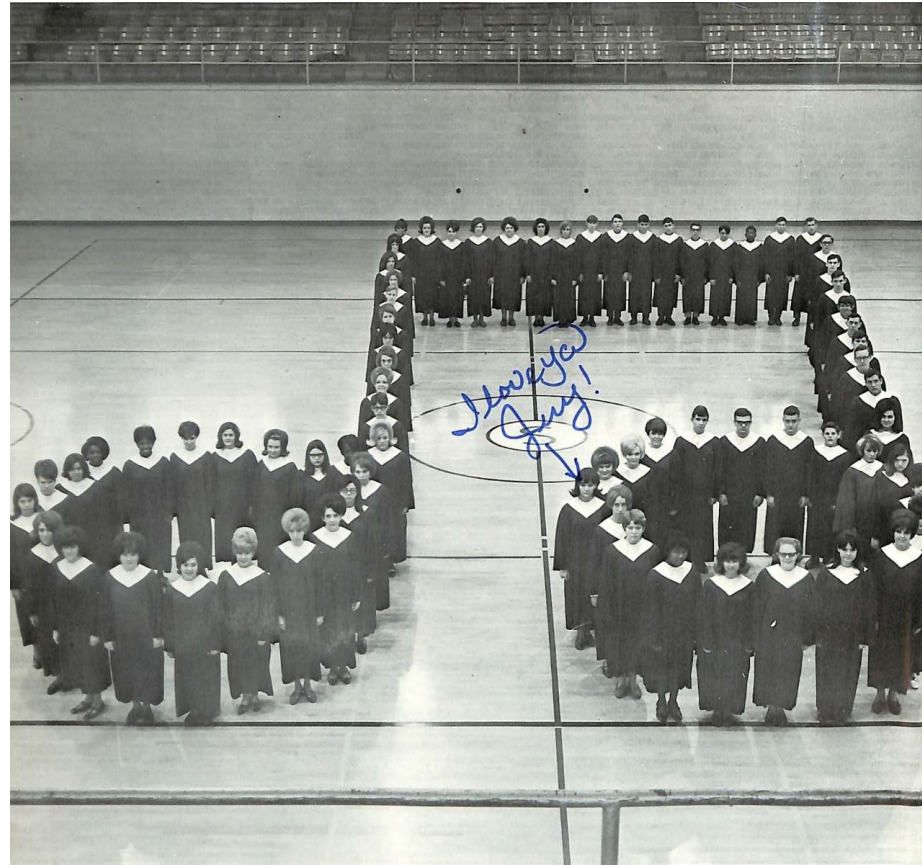

SOPRANO: Linda Addington, Jackie Blair, Valorie Booker, Nancy Bugg, Beverly Carter, Kathy Cliburn, Linda Coker, Lu Combs, Lois Cudjo, Diane Duvall, Jane Frank, Dixie Guhl, Nancy Holsapple, Bonnie Huff, Carol Johnson, Janice Kinnamon, Vicky Laughlin, Lynn Loftis, Patricia Lowmaster, Reta Lowry, Sue Moore, Jean Nikkel, Marcia Page, Janet Ransom, Jean Simpson, Margaret Taber, Mary Thurman, Donna Wallace, Judy Weaver, Patsy Young. **ALTO:** Delta Austin, Kirsten Block, Judy Bohannon, Debbie Childers, Dorothy Carbaugh, Cheryl Cofield, Susan Coker, Su Corfe, Nancy Crow, Sheila Farrand, Pat Gray, Judy Hodges, Vera Jackson, Kay Kelly, Annette Logsdon, Marilyn Kinnamon, Beverly Odom, Debbie Petree, Jacque Roland, Cathy Scheidt, Lavonna Shaw, Sandra Stout, Patti Weaver, Gayle Webb. **TENOR:** Terry Brown, David Hodges, Charles Hoyle, Clifford Hubbard, Chris Landry, Kenneth Landry, Phil Sanders. **BASS:** Rick Allison, Tommy Daily, Ron Bolz, John Cook, Mike Finley, Bob Fitzgerald, Victor Haley, Wesley Holland, Larry Lawhon, John Legate, Earl Nobert, Gary Patton, James Sanders, Kenneth Shelton, Jackie Taylor.

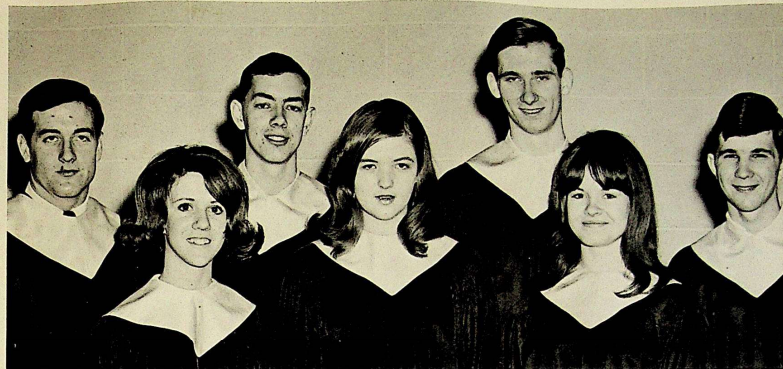

Members of the All-State chorus this year are Debbie Childers, Susan Coker, Sheila Farrand, Chris Landry, Rick Allison, and Kenneth Shelton.

SOPRANO: Beatrice Adams, Kristi Adams, Barbara Armitage, Mary Barfield, Carolyn Booker, Janice Brown, Diana Burlie, Cheryl Chambliss, Kathy Cliburn, Janice Cullison, Carol Johnson, Reva Lagrone, Jackie Little, Marsha Locklin, Wynona Loftis, Laquata Montgomery, Frances Payne, Janet Pettus, Brenda Porter, Melva Rushing, Margaret Smith, Ruth Smith, Sheila Sparks, Donna Whitley, Arletta Wilcox, Glenda Winrow.

ALTO: Gayla Bratcher, Susie Bratcher, Judy Crothers, Marlene Davis, Margie Edwards, Andy Franken, Brenda Morrison, Beverly Presley, Melissa Richardson, Linda Rogers, Jolene Roland, Joyce Rolette, Pam Rutherford, Linda Snodgrass, Nancy Wallace.





Sorting the pop bottles, Paul Knox, Virginia Lazenby, and Belinda Puckett talk of the successful drive.



Portraying Christmas in Mexico, members built a float for the Christmas parade.

Spanish Club Sponsors Students

Virginia Lazenby, chosen queen, represents Spanish Club.



Much spirit was shown by members of the Adelante Spanish Club. This year members have participated in the annual pop-bottle drive and "El Feo" contest to earn the money needed to send their chosen couple to Guanajuato, Mexico. Monthly meetings were held at which speakers brought slides and trinkets which added to the learning of Spanish students.

Officers: Priscilla Warner, president; Katie O'Brien, recording secretary; Belinda Puckett, vice-president; Virginia Lazenby, roll secretary; and Miss Trinkle, sponsor.





Working on their float for the parade were Amy Wolfe, Nick Wavers, and Susan Berry.

Newly formed this year, French Club was challenged by a large membership. The club's membership was open to students who were taking French II and III and to those who had completed one semester of French I. For the Shawnee Christmas Parade the members built a float that won second place in the high school division. With the help of Mrs. Curson, the sponsor, meetings were filled with the discussion of French customs.

Clubs Make Comeback to SHS

Christmas spirit was shown by French Club members who stand waiting to have their costumes judged.

Students interested in the field of journalism are members of Future Journalists of America. Reorganized this year, they visited the Oklahoma Publishing Company and were represented at the OIPA spring conference. As a Christmas project, members collected food and toys, giving these to underprivileged children at a Christmas party. Meetings were held either before or after school every two weeks. At the evening meetings, speakers about the topic of the field of journalism were presented.



Helping children with Santa Claus, Priscilla Warner and Sharla Whaley attend the FJA Christmas party.





Dedicated to their work, staff members prepare the paper for sale.



Believing that copy must be RIGHT, Gwen Crabtree and Priscilla Warner keep careful watch over Linda Lake.

Wolves Journal Covers

Again this year the Wolves Journal staff was faced with the challenge of making a better newspaper than the year before. Under the supervision of Mrs. Frances David, the staff worked diligently to meet this challenge and portray the news of Shawnee High School.

AFS student, Su Corfe, busily writes her story for the paper.



Gathering together the staff looks over the year's work.



News in Shawnee High

Editors	Stan Oliver Sharla Whaley
Feature Editors	Gwen Crabtree Priscilla Warner
Clubs Editor	Rosalie Riddle
Cubs Corner Editor	Andy Franken
Sports Editor	Fred Mitchell
Art Editor	Jeanette Mauldin
Circulation Manager	Marcia Nixon
Advertising Managers	Sally French Linda Lake
Cartoonist	Bob Kennedy
Special Assistant	Su Corfe
Sponsor	Mrs. Frances David



Looking at the effects of the new glossy paper, editors *Sharla Whaley* and *Stan Oliver* compare ideas with sponsor *Mrs. Frances David*.

Luther White, advertising editor, and Denise Lyon, junior assistant, patiently wait for something to do as salesmen Richard Finley, Bill Lowe, and Kim Kendall leave to sell ads.

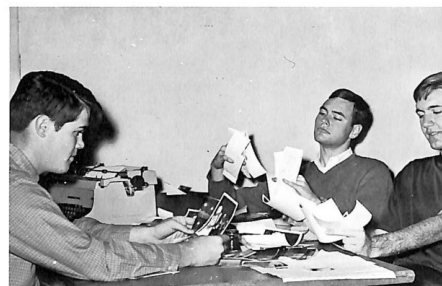

Seriously contemplating which pictures to use are Russell Graves, junior assistant, Steve Richards, and Jack Lowe, sports editors.

Making Memories Is Staff

Always working alone, Max Mathis, index editor, labors to correctly alphabetize the names of all SHS students for the 1968 yearbook.



A rare collective meeting takes place as Caldron photographers Edwin Blochowiah, Jerry Cross, and Tommy Catlett discuss photographic procedure with their junior assistants Steve Gierhart and Tommy Foresee.

Editor—*Mike Coker*
 Advisor—*Mrs. LaHoma Williamson*
 Business Manager—*Bill Lowe*
 Copy Editor—*Pat Weigant*
 Index Editor—*Max Mathis*
 Organizations Editor—*Virginia Lazenby*
 Class Editor—*Susan Bowles*
 Personalities Editor—*Kim Kendall*
 Advertising Editor—*Luther White*
 Sports Editors—*Steve Richards, Jack Lowe*
 Ad Salesman—*Richard Finley*
 Photographers—*Tommy Callett, Jerry Cross,*
Tommy Foresee, Steve Gierhart, Edwin
Blochowiak



Pat Weigant and Amy Wolfe realize the importance of faculty cooperation in putting out a yearbook.

Meaningful Motivation



Publishing the Caldron requires a close advisor-editor relationship.

Illustrating the proper method of layout design to junior assistants, Belinda Puckett and Debbie Hopkins, is organizations editor, Virginia Lazenby.



Classes editor, Susan Bowles, is assisted by juniors, Sarah Putnam and Roger Henson.

To prevent a disaster, Professor Kokintz stops Tulley from dropping the "Q" bomb.



Miss Michener points out to Don important details about the setting.



Junior Class Cast Succeeds in *The Mouse That Roared*



At the time of curtain call the cast members are awarded for their excellent performance.



Gloriana learns of Fenwick's victory over the U.S.

Secretary of State, Mr. Beston, reads the "Declaration of War."



"Aire Raide" was the cry of Mountjoy as he sees a U.S. airplane.



Getting ready for the production, Latrelle patiently sits through the make-up routine.

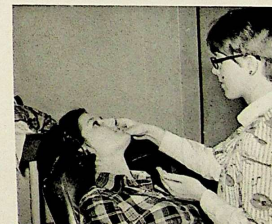

CAST

Tully Bascum	Bob Cornelius
Gloriana	Debbie Hopkins
Count Mountjoy	John Ashlock
David Benker	David Baird
Page	Latrelle Noss
Mr. Beston	John Hale
Professor Kokintz	Steve Gierhart
Announcer	Don Wells
Norma	Karen Duvall
Helen	Denise Crosby
Jill	Debbie Hullum
Debbie	Judy Hodges
Mrs. Bascum	Mary Beth Heinze
President	Victor Haley
General Snippet	Woody Wood
Mary	Stevie Howard
Jane	Janette Dollins
Fran	Marlene Davis
Pam	Belinda Puckett
Ann	Rhonda Gauchat
Will Tatam	Phil Sanders
Mrs. Retner	Melissa Harris
Miss Wilkins	Amy Wolfe
Miss Johnson	Carol Kinyon
Tom Mulligan	Larry Schultz
Soldiers	James Sanders
	Roger Henson
	Tilford Bowlan
	Steve Belcher
Students	Jim Wallace
	Terry French
	Don Spaugy
	Mark Phillips
Student Director	Don Wells
Stage Manager	Phil Sanders



During Distributive Education Week, Jack Honeywell, Ronnie Phillips, Jerry Cross, and Elizabeth Sanders view the accomplishments as recorded by earlier D.E. Clubs in their scrapbooks.

Rhonda Herrell, this year's D.E. Sweetheart, spends her afternoons as salesgirl at Newton Wall.



The Distributive Education Club is one of the most active clubs in Shawnee High School. In class, business techniques and practices are studied and later applied to the members' after-school jobs.

Busy as the members are, they still have time for money-making projects. One of these was their candy sale in the fall, which provided the funds for their annual Employer-Employee Banquet.

Regular early-morning breakfast meetings are held in order to take care of important business.



This year's Outstanding Student award went to Gary Morris. Gary is shown here with Rhonda Herrell, D.E. Sweetheart.



Interpreting the emblem of VICA at the T & I open house were Leland Williams, Danny Bunney, Rodney Parker, Mike Wiley, Steve Howard, Steve Farris, and Jimmy Welch.



"Mrs. Williamson, have you bought your VICA candy?" asked VICA members Bill Green, Roy Winkelman, and Verlon Piersey.

Tomorrow's Workers Are Today's Students

Preparing students for their role is the purpose of VICA, Vocational Industrial Clubs of America. The Shawnee chapter is the tenth largest in the nation. The club carried out several projects this year. One of their major activities was raising money for the Cosmopolitan Children's Home in Wewoka. VICA also sponsored and conducted an assembly during national VICA week.



The 1967-68 DO Sweetheart Connie Fincher is seated between runners-up Iris Jones and Marilyn Day.



Preparing Thanksgiving favors for the local nursing homes are Lynn Loftis, Donna Kinnamon, Jackie Little, and Kathy Coulter.

Future Homemakers Serve The Community



Myrna Christian assists Santa in presenting gifts to the children at the FHA Christmas party.

The Shawnee Chapter of FHA has served the community in various ways. The club initiated the national theme of "Make America Beautiful" by securing a proclamation from Mayor Taron proclaiming October 9-14 "Clean Up Week" in Shawnee. Other service projects included making Thanksgiving favors for local nursing homes and giving a Christmas party for children.

The formal initiation and installation was conducted by the local FFA.



Rosalie Whitely, Marilyn Kinnamon, and Marlene Davis watch as Mayor Taron signs the proclamation for "Clean Up Week."



Businessmen and FFA members alike enjoyed the first annual Pork Roast.

The FFA members carried out their motto of "Learning to Do; Doing to Learn; Earning to Live; Living to Serve" by organizing VA-Ot, Vocational Agriculture Occupational Training Program. Members participated in the County Fair and also in the Junior Fat Stock Show. The first annual Pork Roast was held as a fund raising and community promotion project.

Learning To Do; Doing To Learn; Earning To Live; Living To Serve



Bill White enjoys traditional fair refreshments before exhibiting his prize Black Angus.



FFA officers: Leslie Blair, vice-president; Walter Fair, chaplain; Bill Carpenter, president; Jerry Loader, treasurer; William Justice, sentinel; Bill White, secretary; David Stewart, reporter; and Jimmy French, parliamentarian.



Mike Johnston and Jane Patterson are elected Mr. and Miss Future Teacher.



Jane Patterson, president of Future Teachers, takes time to explain details of future plans to individual members.

Preparing Now for Future Teaching

Beginning to prepare now for the job of teaching in the future is one of the goals of the Future Teachers Club. They have learned the joy of serving others through several service projects. Having a Christmas party for Faith 7 school children and sending Valentines to soldiers in Viet Nam were two of the projects.

The climax of their year was the experience of teaching in the grade schools and the choosing of their Mr. and Miss Teacher, Mike Johnston and Jane Patterson.



Future Teachers officers are Kathy Gauker, Marlene Davis, Mary Ann McGee, Bob Cornelius, and Kay Kelly. Their sponsor is Mrs. Gordon Biswell.



Library Club officers were Susan Berry, chaplain; Diane McKinley, secretary-treasurer; Celia Rogers, president; and Tuana Kennedy, vice-president.

Librarians Serve SHS

Members of the Library Club have served SHS by working in the library and ushering at the talent show. The librarians also enjoyed a Valentine party and attended the OSLA Convention at Oklahoma University. Celia Rogers served as state chaplain.

Latin Club Studies Roman Culture

Helping students to understand more fully the purpose of Latin, Latin Club sponsored the study of Roman customs. Many speakers explained the religion, superstitions, and myths of the Romans. Illustrating Roman influence, the club made Christmas cards and entered a float in the Shawnee Christmas parade. A Roman banquet was held this May as the final activity of the year.

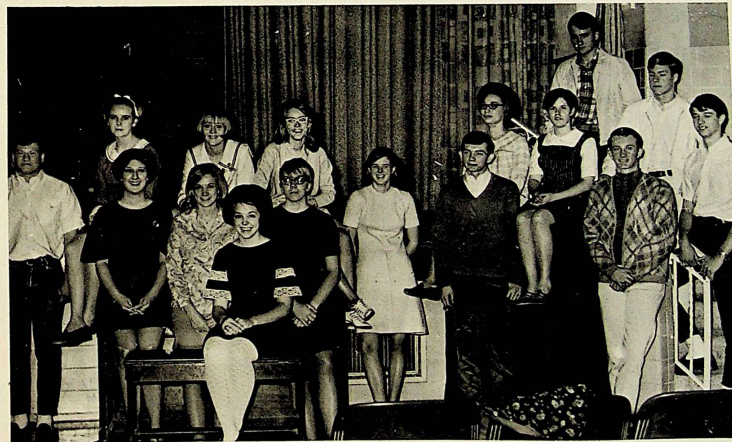

Latin Club was organized in 1967-68. The officers were Mike Johnston, president; Ben Monroe, vice-president; Dawna Cherry, roll secretary; Ann Hillis, secretary-treasurer; and Freddy Turner, sergeant-at-arms.



Outstanding Athletes Serve School Through S-Club

The S-Club of SHS provides two reliable and needed services at every home football and basketball game. These services are of selling refreshments and programs to the public.

Helping Steve Richards plan a solid campaign for the office of governor are Kent Payne and Mr. John Clifton.

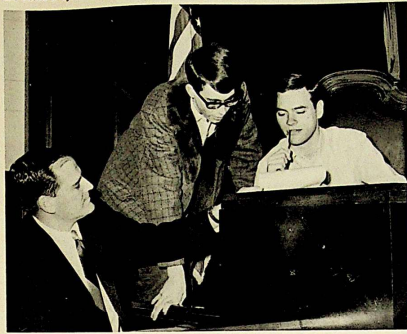

Teenagers Learn To Govern State

Climaxing the busy year of learning the phases of government was the unique responsibility of sponsoring a governor candidate, Steve Richards.

As host for the 1968 pre-legislature, Shawnee had the duty of preparing books for use at the winter session on the OU campus.



SCAMP, the informal name for the Y.C. motion tables, is shown here with Larry Purkey and Mark Collum, the two who have given her tender-loving care this year.



Rising to speak or debate "on the floor" is sometimes a difficult thing to do for a first-year student, but attempting the task is Susan Pinsker.



Reminiscing an eventful year as 1968 Hi-Y Sweetheart is Jan Black.

A bake sale and a rummage sale were two of the Hi-Y money-making projects for 1968. In the spring, the Apple Polishers' Banquet was held to honor the favorite SHS teachers.

Dixie Melson was chosen Hi-Y Sweetheart for 1969. This choice was revealed at the Sweetheart Dance held in February.

"Y" Clubs Strive for



Tim Shaw, Jan Black, and Larry Purkey wonder if the cold weather will hamper the success of the Hi-Y bake sale.

Some of the 1968 Hi-Y officers are Jack Kinkade, Bill White, Craig Young, Bob Junk, Steve Richards, Don Steveson, and Jim Wallace.



Among the many projects conducted or aided by the Tri-Hi-Y were the gum drive for the soldiers in Viet Nam and Christmas baskets for needy families. Volunteer members also served as ushers for several children's theatres.

Chosen for the 1968 Snowman was Tom Jones. This event highlighted the year for Tri-Hi-Y.



Getting acquainted with his natural environment is Tri-Hi-Y Snowman, Tom Jones.

Christian Leadership

Tri-Hi-Y officers for first and second semester are Sally French, Bonnie Hughes, Debbie Hopkins, Diana Barlie, Jan Black, Sandy Hayes, Gayle Thompson, Beth McDaniel, Susan Bowles, Carol Hallum, Rhonda Gauchat, and Lynda Denham.



Silently contemplating the dresses and designs to be used in the spring style show are Tri-Hi-Y members, Kim Kendall and Susan Bowles.



Law Analysis members direct their attention to their guest Richard Steed, a Shawnee attorney.

Clubs Are Beneficial to Future Careers

Officers of Law Analysis are Freddy Turner, president; Lloyd Harris, secretary; Roger Henson, treasurer; Judge Carter, sponsor; Mike Coker, chairman of the board.

Under the advice and guidance of Judge Glen Dale Carter, members of Law Analysis study the works of law. Each year members present trial situations which help them to understand the fundamentals of law. This year they attended the University of Oklahoma to observe the law school.

To learn the science of rocket engineering is one of the main activities of ROEX. Members of ROEX build their own rockets and launch these rockets themselves. This past year they have launched a rocket at the Scout-O-Rama and completed many other activities.



Presenting their skills, ROEX invite the public to their launches.



Future Nurses are shown the combination it takes to raise and lower a bed.



Leon Walker, president of Medical Explorers, puts up an oxygen tank while working.

Those interested in the field of nursing become members of Future Nurses of America. Working in hospitals, clinics, and nursing homes, FNA members get first-hand observations of the life of a nurse.

Similar to FNA, Medical Explorers helps boys to understand what the field of medicine really is. Those who belong to Medical Explorers work in hospitals and are able to observe the doctor and his routine.

Medical Explorers attend meetings at Mission Hill Hospital.







Richard Jacobs,
Senior Quarterback



Milton Blakely,
Senior End



Chuck Lord,
Senior Center

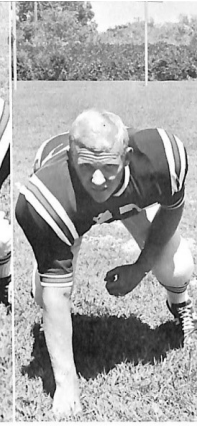

Rick Goode,
Senior Tackle

Extra Effort Pushes Wolves

Aided by Dewayne Luton, Russell Compton powers for extra yardage as Shawnee goes to defeat Tulsa Casia Hall, 41-20.

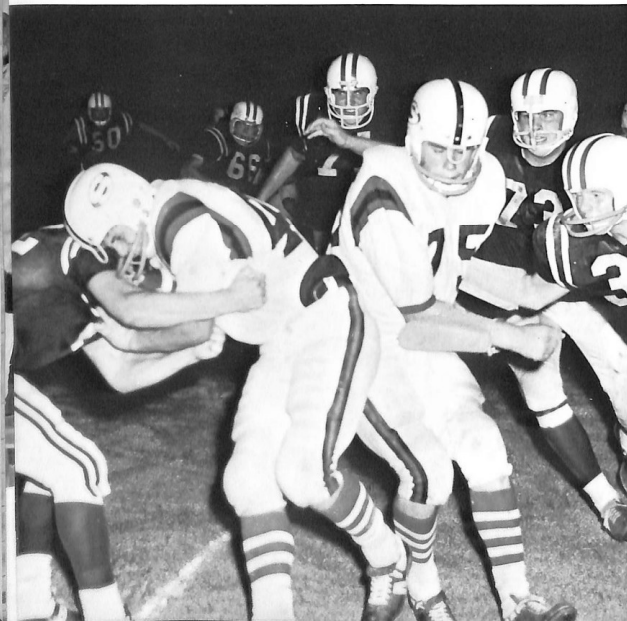

Jan Miller,
Senior Guard





*Demelvin Booker,
Senior Halfback*



Guiding the WOLVES this season are head coach Frank Kennon and assistant coaches Bob Williams and Joe Mastrogiovanni



WOLVES of '67! First row, Freddy Turner, Richard Jacobs, Rick Vandaveer, Tom Jones, Joe Clay, Jan Miller, Ronnie Columbus, Dewayne White, Demelvin Booker, Tim Shaw, Jim Curtis, Dewayne Luton, Rick Goode, Chuck Lord, Harold Rogers, David Leech, Rusty Dutton, Jim Wallace, John Guyton, Charles Oliver, Russ Graves, Bob Fitzgerald, Russell Compton, Gary Benton, Stacy Blakemore, Steve Meadows, Ralph Brown, Coach Frank Kennon, Third row, Mark Hathcock, Kenneth Kennedy, James Moody, Brock Grimes, Jimmy Brownell, David Climer, Mike Blakely, Tom Harmon, Randy Fitzgerald, Mike Gordiner, Ronald Loftis, Mark Schreiter, Carl Doss, Gary Rose, Greg Vandaveer, Ronald Gueshman, Joe Hill, Stu Tully, Max Burtram, Jack Turner, Ronald Best, Tim Reed mgr., Bill White mgr., Don Steveson, Coach Joe Mastrogiovanni.



Pondering the nights game, Rick Vandaveer takes a locker rest.



Action is big on the Shawnee line as the Wolves trounce the Douglass Trojans 31-12.

Accurate Plays

After powering his way for yardage, Freddy Turner is finally pulled down by four Douglass Trojans



Tom Jones, Senior Halfback and co-captain





Gain Needed Yardage



Russell Graves gets his instructions from Coach Kennon.

While being rushed hard, Richard Jacobs gets off a pass to halfback Tom Jones.

*Freddy Turner, Senior
Fullback and Co-Captain*

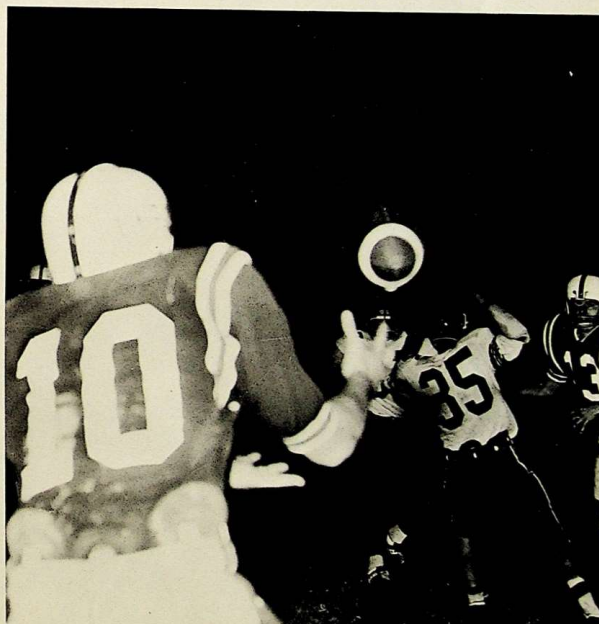
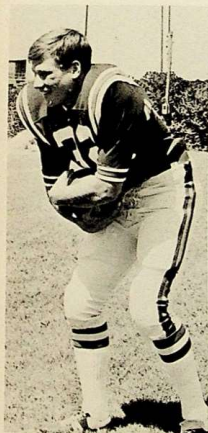



Senior Rick Vandaveer pulls down another SHS aerial bomb.



Fathers of the '68 Wolves recall vivid memories of football games during their high school years.

Shawnee Mashes John

Jerry who would have guessed, 12 years ago, that we would be graduating in about 3 weeks. I can't believe it's gone so fast. Good luck next year, Richard

Racking up Wolfpack points, Richard Jacobs toes the ball through the uprights.

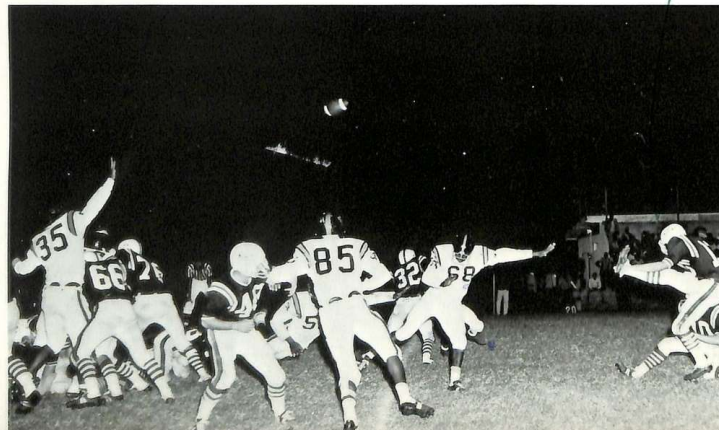

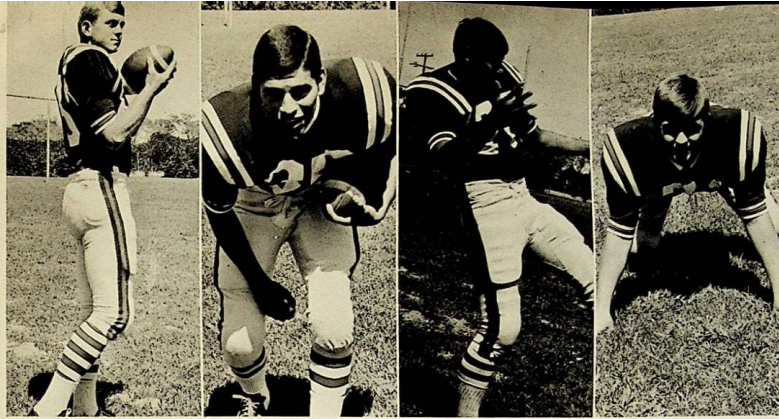

Jim Curtis
Senior End

Ronny Columbus
Senior Halfback

Joe Clay
Senior Tackle

Dewayne White
Senior Tackle

Marshall, 17-14, as Dads Look On

Under Coach Gene Abney's planning, the Shawnee "B" team ticks with clock precision.



Dewayne Luton
Senior Guard





Tim Shaw
Senior Halfback



Rick Vandaveer
Senior End



Buddy Loveland
Senior Guard

Senior Wolves Don Pads for Last

Bill White
Senior Manager



Tim Reed
Senior Manager



Kenneth Kennedy
Senior Manager



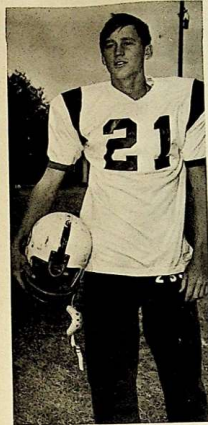

Bill Benton
Senior Halfback

Time

Don Steveson
Senior Tackle

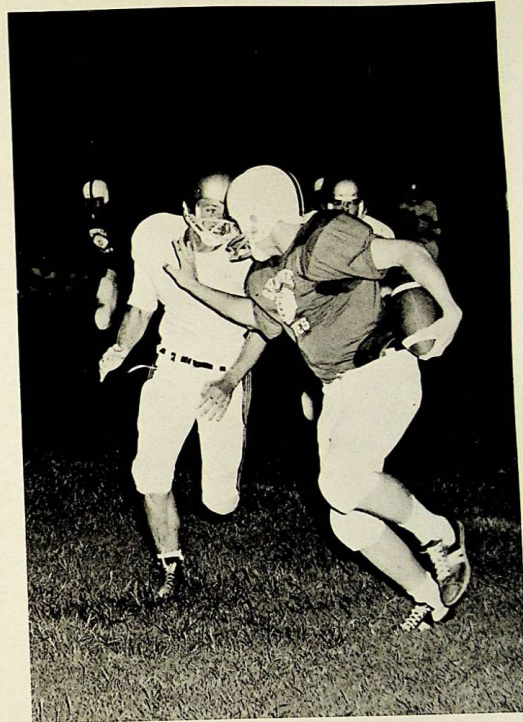

Tim Shaw tunes up for upcoming session with an evening scrimmage.

Wolves Bring Home Special Honors

SEASON STATISTICS

	Shawnee	Opponents
First Downs	104	143
Yards Rushing	1620	1768
Yards Passing	477	969
Total Offense	2097	2737
Passes	31-88	72-149
Interceptions	11	6
Punts	38-37.4	35-33.0
Fumbles Lost	12	10
Yards Penalized	423	602

ALL STATE HONORABLE MENTION

Rick Vandaveer

MID-STATE ALL CONFERENCE

Rick Vandaveer

Chuck Lord

Freddy Turner

HONORABLE MENTION ALL CONFERENCE

Jim Curtis

Richard Jacobs

Tom Jones

SEASON RECORD

Shawnee 41	Tulsa Casia Hall .. 20	Shawnee 31	Douglass 12
Shawnee 23	Grant 6	Capital Hill 37	Shawnee 27
Enid 28	Shawnee 13	N.W. Classen 21	Shawnee 0
Ada 21	Shawnee 6	Midwest City 35	Shawnee 14
Putnam City 33	Shawnee 6	Shawnee 17	John Marshall 14

Sideline strategy is contemplated by Coach Bob Williams.

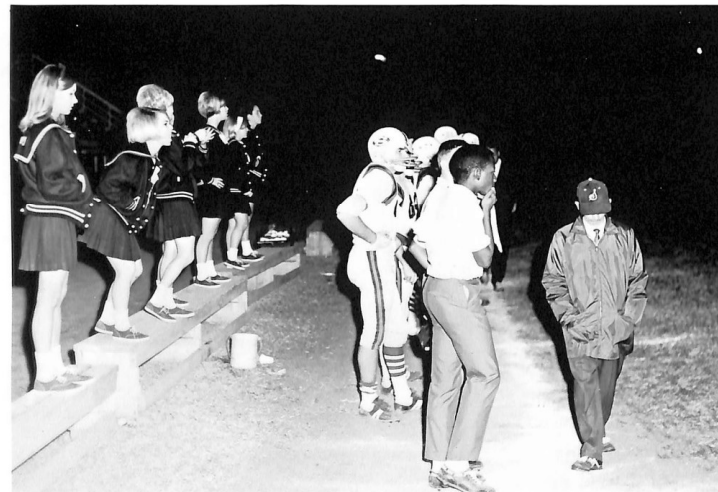

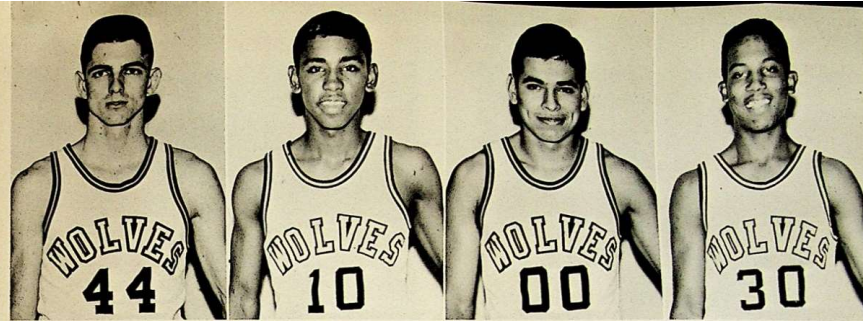

*Burky Curtis,
Senior Guard*

*Sonny Monroe,
Senior Guard*

*Ronnie Columbus,
Senior Guard*

*L. M. Brown,
Senior Forward*

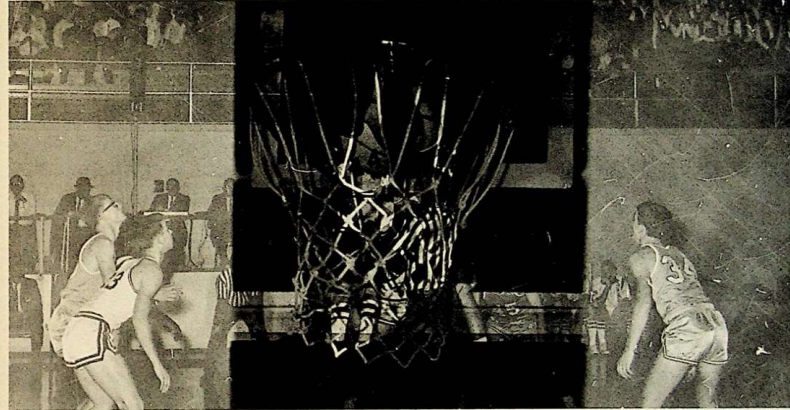

*Jack Lowe
Senior Forward*

*James Jackson,
Senior Center*

*Kenneth Kennedy,
Senior Manager*

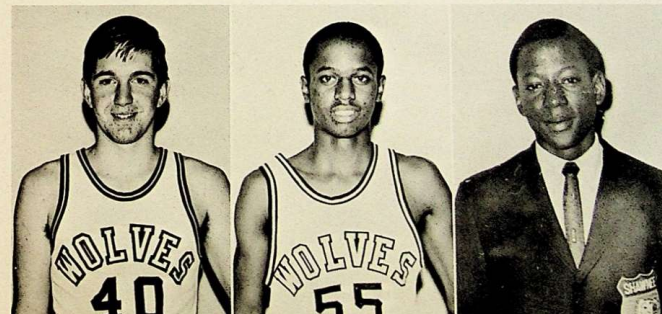



Coach Price and assistant, Joe Mastrogiavanni, study with interest what is happening on the court.

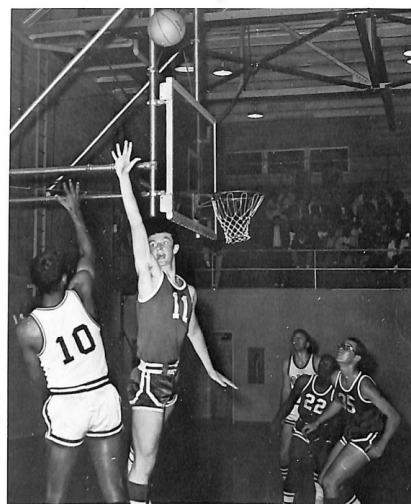

Despite close guarding, senior guard, Sonny Monroe, eyes the goal for 2 points.

Dennis Price Is New SHS

Junior, Phil Taber, regional champion in the high jump, uses his skill to dominate the tip-off against El Reno.



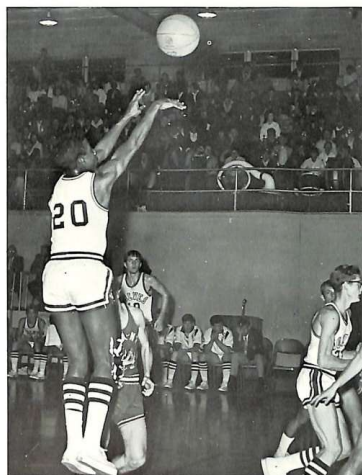

Adding needed two points is senior forward, L. M. Brown, Jr.

Cage Mentor

Because of his high jumping, Phil Taber plays a vital role with the Shawnee cagers.

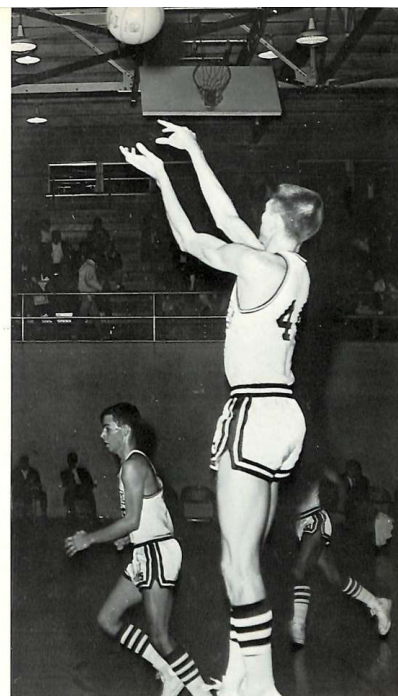
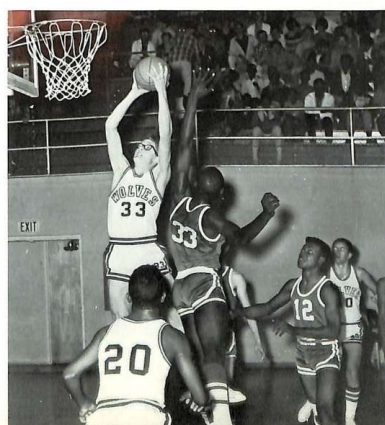

Shooting with accuracy, Burky Curtis let's loose with a jump shot.

Wolves Smash El Reno



The Shawnee High School Wolves celebrate their first victory of year. Shawnee beat El Reno, 42-41.

Coach Dennis Price and the Wolfpack reserves watch anxiously from the sideline.



n First Victory of the Year

Junior player Doug Combs shows excellent form in attempt for a Wolfpack victory.

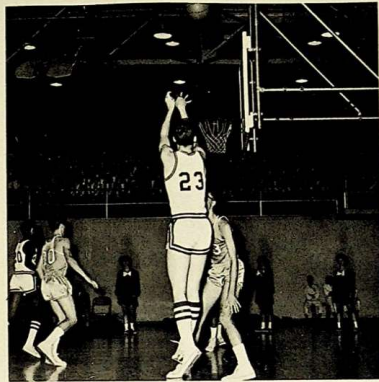

Slithering through Grant opposition Jack Lowe puts one up for a 2-point field goal.





Phil Taber goes high to tip in another basket for the Shawnee Wolves.

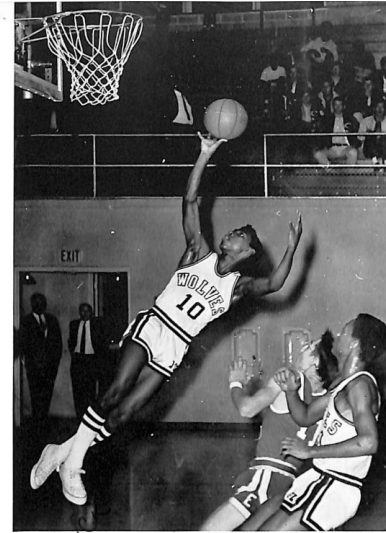

Leaving gravity, Sonny Monroe put in another two points.

Several Players Add

Handwritten notes:
 Jerry, you said this
 like the beginning
 is just cause to be
 year.
 There ain't going
 any raise! Next
 Jim make sure we
 make out O.K. as
 sure mates.
 One way or the
 other. Goodbye
 D.D.T.M.
 Jack has we
 (ec. s.)



Despite heavy guarding, Jack Lowe, co-captain, works around to get off a shot.

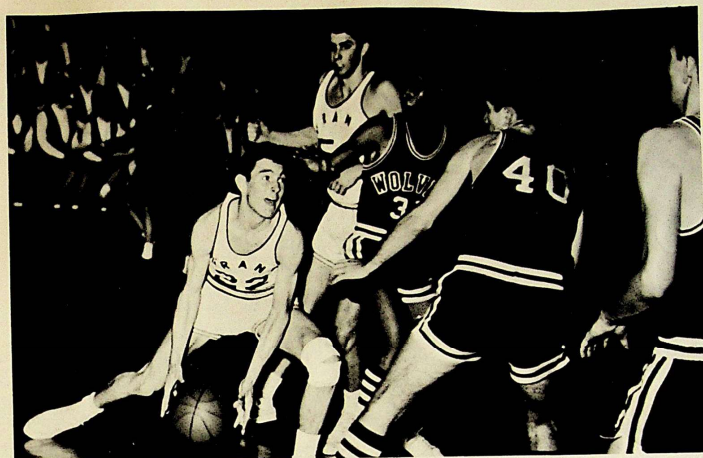

Jimmy Wallace and Jack Lowe put the defensive clamp on player from Grant. Shawnee won 57-53.

Scoring Punch to the Lineup

L. M. Brown goes up for a sure two points against Capitol Hill.



Burky Curtis, senior guard, is shown below executing a jump shot.

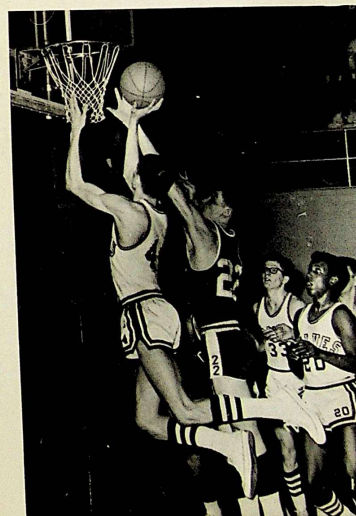

Seniors Curtis, Lowe Post High Scores

SCORING

Burkey Curtis	293
Jack Lowe	242
Phil Taber	147
Sonny Monroe	113
L. M. Brown	84
Ronnie Columbus	29
Grover Butler	35
Jimmy Wallace	14
Doug Combs	11
Mickey Shields	0
Mitch Chesney	0
Tom Harmon	0
Randy Fitzgerald	0
Harold Rogers	0
J. R. Cupp	0
Rusty Dutton	0

REBOUNDS

Burkey Curtis	99
Jack Lowe	113
Phil Taber	124
Sonny Monroe	49
L. M. Brown	80
Ronnie Columbus	18
Grover Butler	24
Jimmy Wallace	15
Doug Combs	14

RECORD

Shawnee	42	El Reno	41
Shawnee	52	Capitol Hill	54
Shawnee	54	Putnam City	66
Shawnee	46	Northwest	61
Shawnee	39	Grant	46
Shawnee	61	Midwest City	82
Shawnee	48	O. C. Marshall	38
Shawnee	68	Douglas	86
Shawnee	50	Tulsa Webster	54
Shawnee	33	Capitol Hill	50
Shawnee	47	Marshall	49
Shawnee	45	Enid	55
Shawnee	64	Putnam City	69
Shawnee	49	Northwest	74
Shawnee	57	Grant	53
Shawnee	32	Enid	66
Shawnee	41	Midwest City	43
Shawnee	39	Douglas	62
Shawnee	46	Capitol Hill	42
Shawnee	54	Putnam City	60

Members of the Cross Country team are (bottom row) Randy Willis, Terry Blalock, John Harder, Charlie Brown, Steve Yardy, Top row: Coach Leonard Wray, John Wuldo, Eddie Lewis, Bill Thurman, John Farris.



Tennis

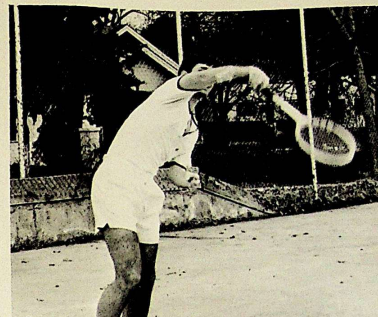

Golf

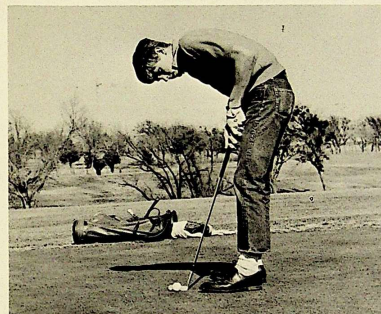

Track

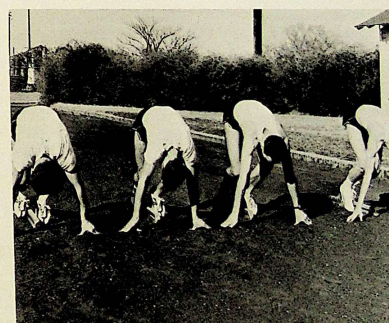



Members of the 1968 Tennis team are: Jack Lowe, Bran Bowers, Ted Norton, Mike Kethley, Jim Bowles, Larry Cearly, Phillip Denham.

Tennis, Golf Hope for Good Seasons



The 1968 Golf team is Jerry Benton, Steve Williams, Mark Cox, Richard Finley, Dennis Brackeen, Terry Webb, Malcolm Murphy, Richard Baptist, Buster Zurnohly, Mike Larabee, Ralph Casey, Steve Cargile.



The SHS track team *Front row:* Stephen Yardy, Stephen Moseman, Jack Turner, Phil Taber, Chuck Lord, John Leone, Charlie Brown, Bill Benton, Dewayne Luton, John Farris. *Second row:* Burky Curtis, John Waldo, Grey Vandaveer, Terry Blalock, Max Burtrum, Randy Willis, Greg Hughes, John Harder, Eddie Lewis. *Top row:* Russell Compton, Bill Thurman, Mike Blakely, Bruce Bivens, Joe Wallace, J. R. Cupp, Sanford George, Steve Richards, and Coach Leonard Wray.

Track, Girls' Tennis Go After Honors

SHS Girls' Tennis Team *Kneeling:* Debbie Williams, Jona Parman, Patty Laster, Jody Veitenheimer, Karen Kinnett, Molly Heatly. *Standing:* Coach Reynolds, Diana Burlie, Debbie Strickland, Cristi Adams, Teresa McKey, Janis Mauldin.







Rosalie Riddle
Queen

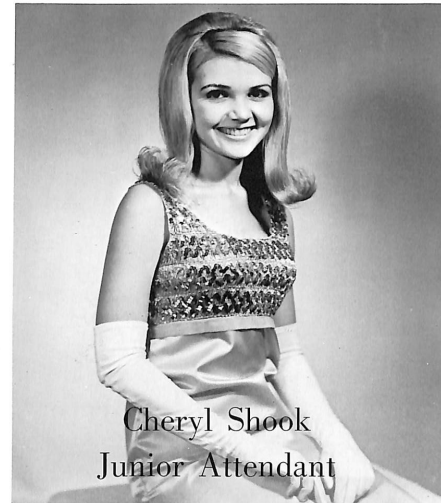

Cheryl Shook
Junior Attendant

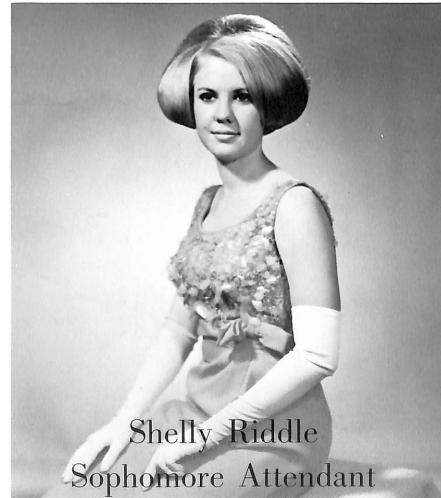

Shelly Riddle
Sophomore Attendant



Queen and Her Court: Kim Kendall, Nancy Lyons, Shelly Riddle, Cheryl Shook, Susan Switzer, Alesa McKinley, Linda Lake.

Football Royalty

Football Royalty watches the Wolves defeat the Trojans amid tears and congratulations.





Susan Bowles
Queen



Dixie Melson
Junior Attendant

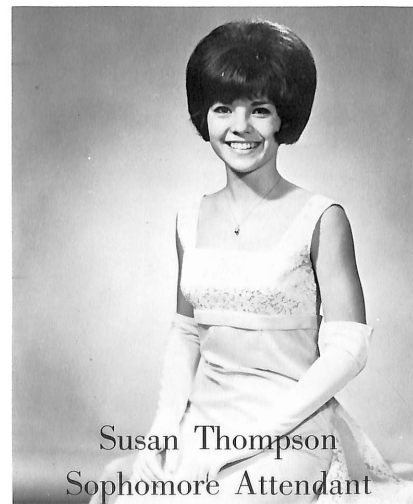

Susan Thompson
Sophomore Attendant



Splendor strikes the '68 Basketball Royalty during the Hawaiian Coronation festivities.

Basketball Royalty

Eye catching snaps of the new regal candidates and queen.



Uncrowned

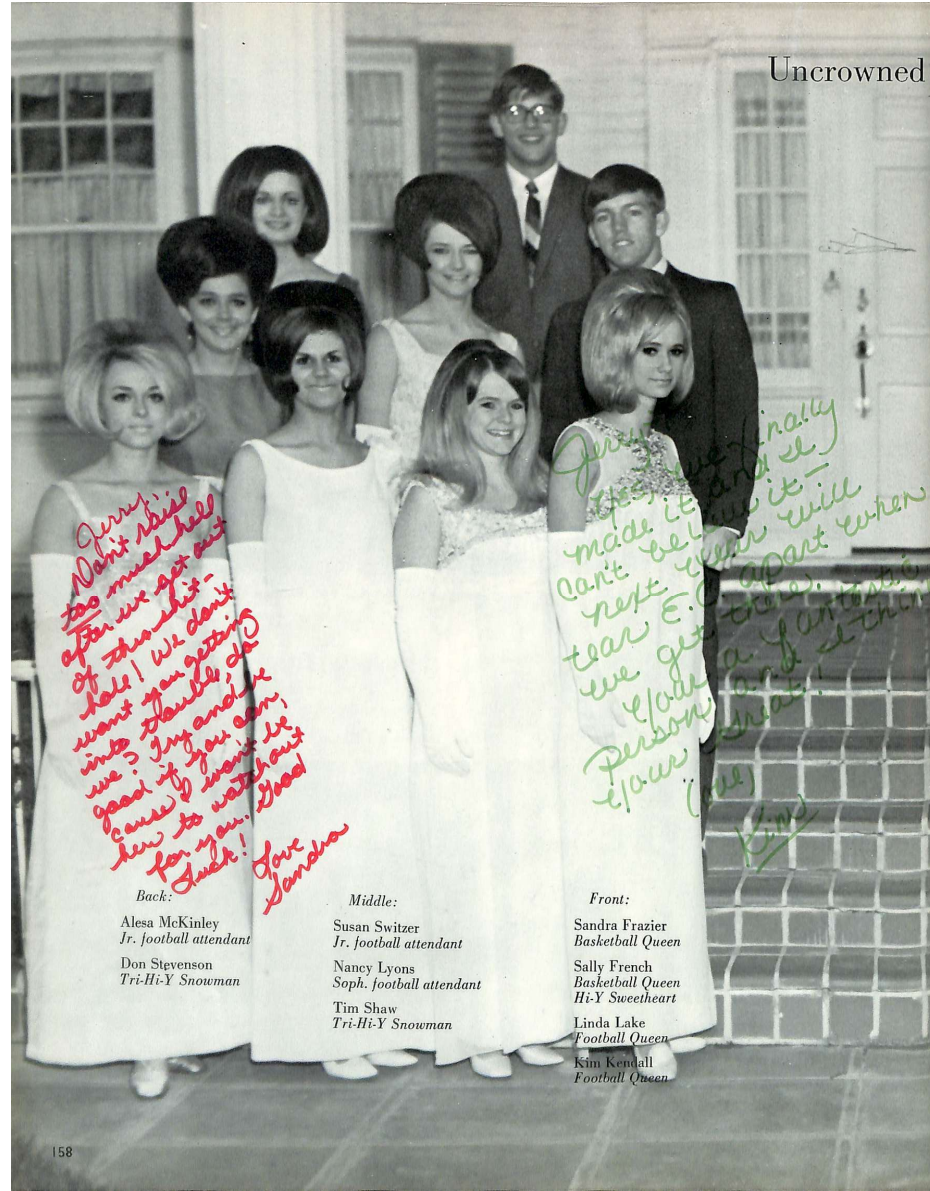

Back:

Alesia McKinley
Jr. football attendant
Don Stevenson
Tri-Hi-Y Snowman

Middle:

Susan Switzer
Jr. football attendant
Nancy Lyons
Soph. football attendant
Tim Shaw
Tri-Hi-Y Snowman

Front:

Sandra Frazier
Basketball Queen
Sally French
Basketball Queen
Hi-Y Sweetheart
Linda Lake
Football Queen
Kim Kendall
Football Queen

Royalty



Back:

Rick Vandaveer
Tr-Hi-Y Snowman
 Donna Brown
Jr. basketball attendant
 Not Pictured
 Freddy Turner
Tr-Hi-Y Snowman

Middle:

Cheri Hardesty
Soph. basketball attendant
 Cyndy Swope
Soph. basketball attendant
 Tress McKey
Jr. basketball attendant

Front:

Rosalie Riddle
Hi-Y Sweetheart
 Melody Johnson
Hi-Y Sweetheart
 Susan Bowles
Hi-Y Sweetheart

Jan Black
Tri-Hi-Y Sweetheart
and
Tom Jones
Hi-Y Snowman

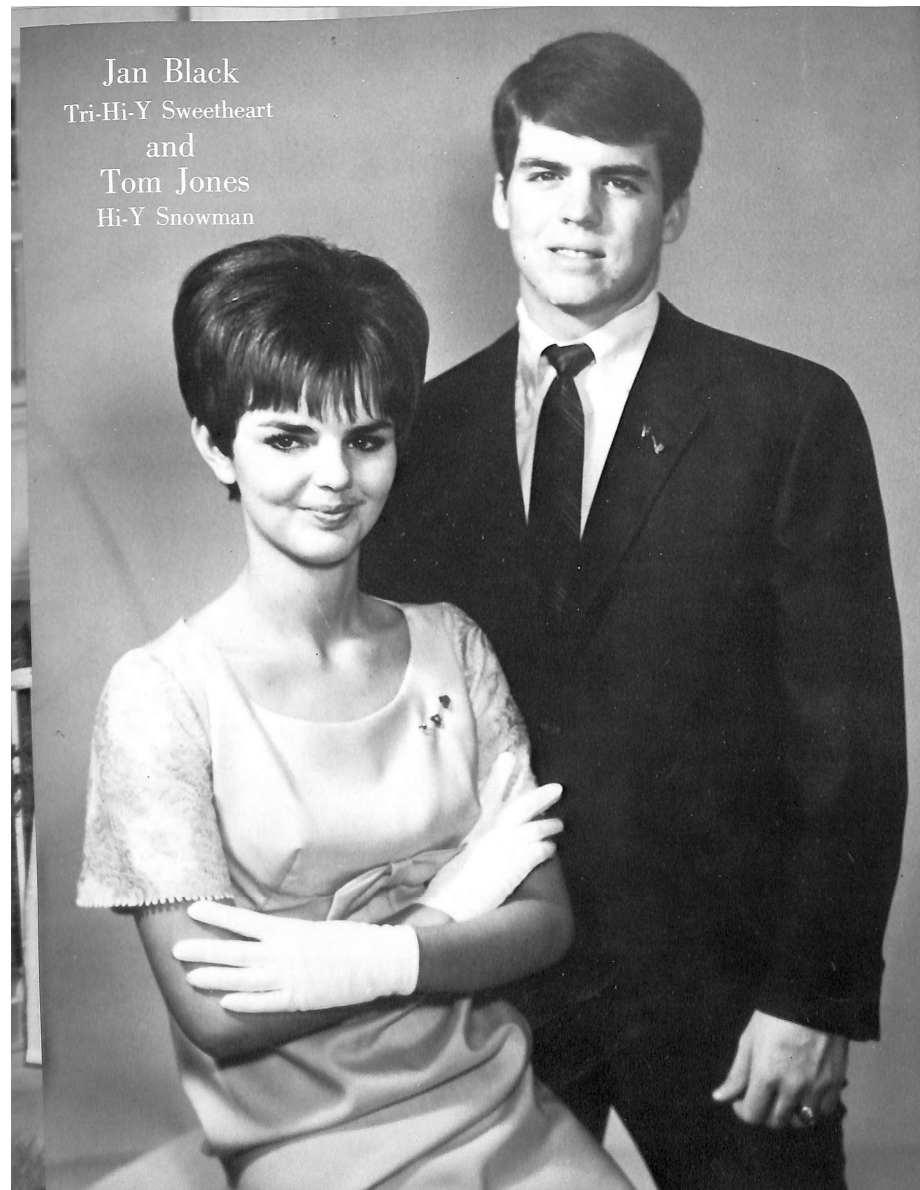

National Honor Society

Officers

Mike Coker	<i>President</i>
Steve Richards	<i>Vice-President</i>
Kathleen O'Brien	<i>Secretary</i>
Barbara Manning	<i>Chaplain</i>
Priscilla Warner	<i>Reporter</i>
Mrs. Allean Walker	<i>Advisor</i>
Miss Mary Trinkle	<i>Advisor</i>

Members

Marilyn Anderson
Katrina Bland
Sandra Frazier
Jack Honeywell
Jamie Jordan
Virginia Lazenby
Charles Lord
Patricia Lowmaster
Beth McDaniel
Bob McElmurry
Susan O'Conner
Kent Payne
Jane Patterson
Larry Purkey
Kenneth Shelton
Freddie Turner
Linda Tyler
Linda Wallace
Nick Wavers
Patricia Weigant
Luther White

Senior Initiates

Danny Bunny
Dwana Cherry
Susan Corfe
Shelia Farrand
Angela Guilfoyle
Sandra Hayes
Philly Hollingsworth
Janet Larabee
Fred Mitchell

Junior Initiates

Bran Bowers
Crover Butler
Wesley Cash
Susan Coker
Nancy Crow
Marlene Davis
Karen Durham
Herschell Emery
Terry French
Rhanda Gauchat
Kathy Gouker
Molisa Harris
Mary Beth Heinze
Roger Henson
Ann Hillis
Deborah Hopkins
Max Allen Mathis
Mary Ann McGee
Brenda Potter
David Williams
Amy Wolie





Jane Patterson—Linda Lake—Burkey Curtis

Best Personality

Most Likely To Succeed

Stan Oliver—Virginia Lazenby



Who's Who in the

Cleverest

Charlie Brown—Mary Collin



Susan Bowles

Best



Freddy Turner

All Around



Dixie Cuhl—Sonny Monroe

Friendliest
Best Looking

Bob McElmurry—Rosalie Riddle

Senior Class of '68

Most Intelligent

Mike Coker—Pat Weigant

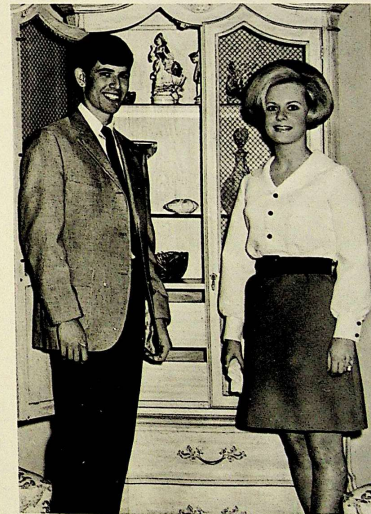



Ideal Pep Club Girl
Jane Frank

Mr. and Miss Senior
Richard Jacobs and Sandy Hayes

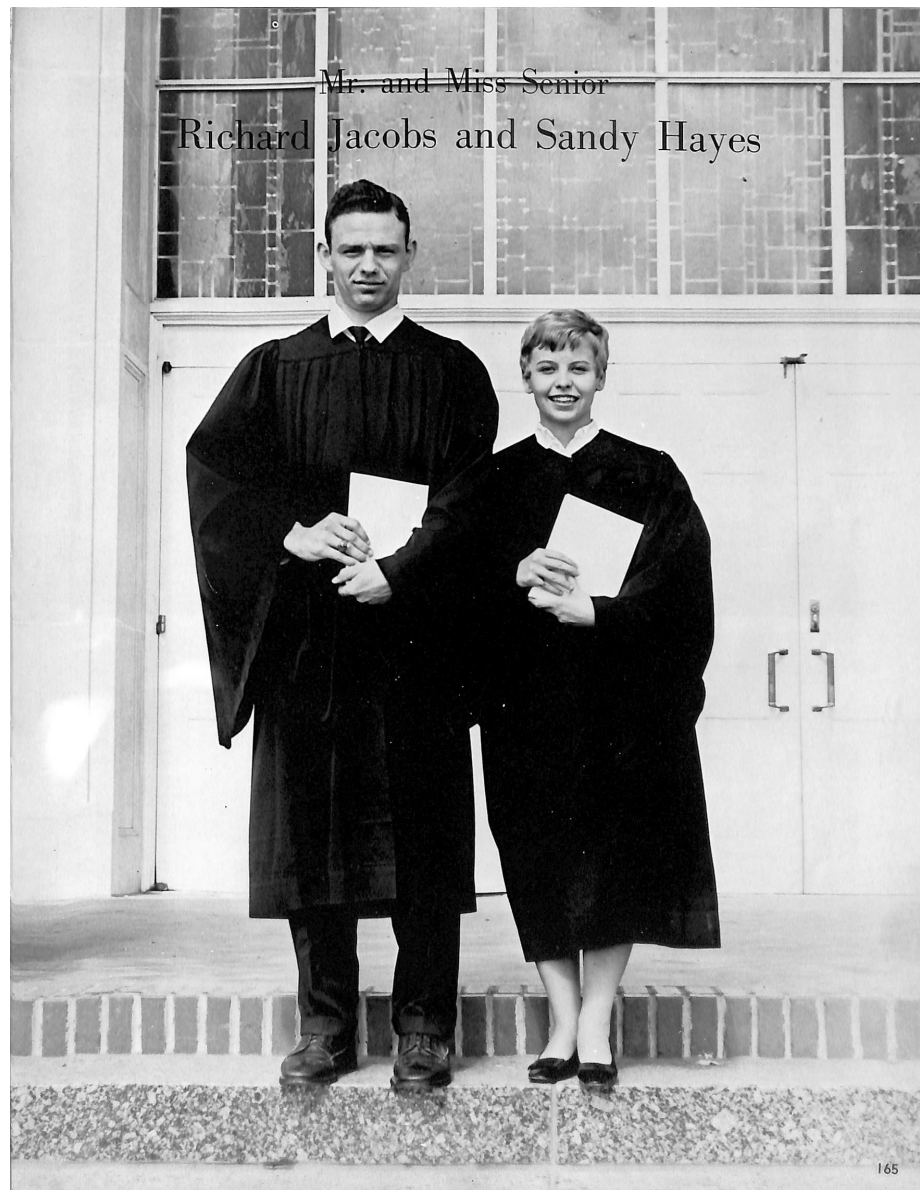



Steve Richards, Boys' State, Boys' Nation; Mike Coker, Boys' State, National Merit Finalist, NCTE Award; Mike Cass, Boys' State; Carol Hullum, Girls' State; Terry Webb, Boys' State; Sandy Hayes, Girls' State; Virginia Lazenby, Girls' State, DAR Good Citizen; Stan Oliver, Boys' State.

Chuck Lord, Rick Vandaveer, and Fred Turner were three outstanding football players chosen for All Conference honors from SHS.

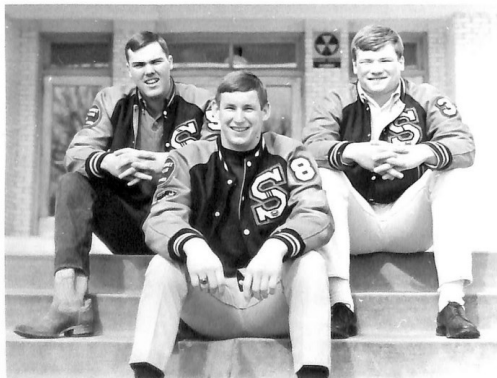



Elks Most Valuable Student Candidates—Mike Coker, Priscilla Warner, Pat Weigant, and Steve Richards.



Freddy Turner and Virginia Lozenby—Winners of the Elk Leadership Contest. Fred placed 2nd in the state contest.

We Honor . . .



Nick Wavers, Boys' State; Fred Mitchell, National Merit Finalist; Susan Bowles, Girls' State; Sonny Monroe, Boys' State; Freddy Turner, Boys' State attorney general.





Rosalie and Linda discover that furniture from BROWN'S is not only beautiful, but comfortable, no matter whose baby you are.

BROWN FURNITURE COMPANY

217 E. Main

BR 3-2672



Oklahoma Natural is experienced in serving the community.

OKLAHOMA NATURAL GAS COMPANY

231 N. Bell

BR 3-6000

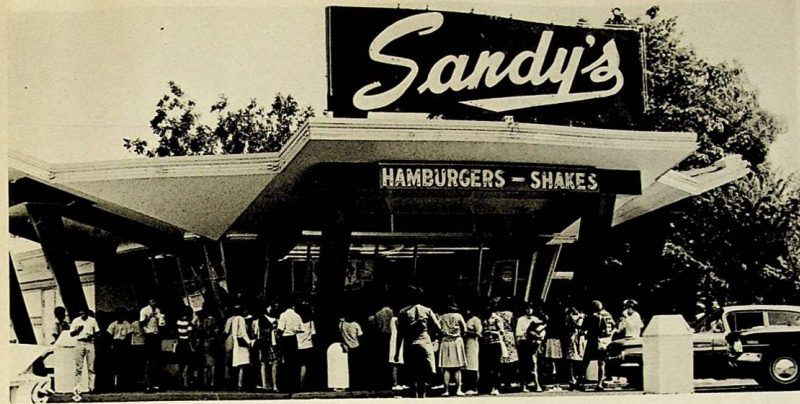

SANDY'S features good food at a Scotchman's price.

SANDY'S DRIVE-IN

419 N. Union

BR 5-1769

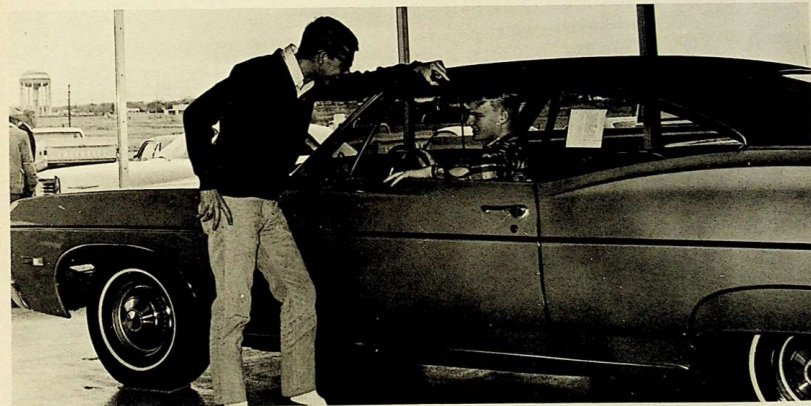

Luther White and Roger Henson admire the sleek lines of this new Impala Super Sport at NORTON'S

NORTON CHEVROLET-CADILLAC COMPANY

711 Kickapoo Spur

BR 3-6600



Fine food and "SERVICE WITH THE SPEED OF SOUND" draw SHS students to the SONIC DRIVE-IN.

SONIC DRIVE-IN

1130 N. Harrison

BR 3-9737



Denise Lyon refreshes with that distinctively different pepper-upper, DR. PEPPER.

DR. PEPPER BOTTLING CO.

301 N. Kickapoo BR 3-5034



Making sure that service is quick, Cindy Swope lends a helping hand at SWOPE SERVICE STATION.

SWOPE SERVICE STATION

Kickapoo and Benedict BR 5-1650



Checking the quality of their typewriters, Mary Ann McGee and Jane McGee find that one can always find the best in business machinery at TATE McGEE.

TATE McGEE

224 N. Bdwy.

BR 3-6023



Virginia Lazenby enjoys the convenience of FEDERAL NATIONAL BANK'S DRIVE-BY-WINDOW, as she comes to a screeching halt on her three-wheeled speedster.

FEDERAL NATIONAL BANK & TRUST CO.

24 E. Main BR 3-3000



Belinda Puckett and Sarah Putnam find all their beauty needs at CAMPUS DRUG.

CAMPUS DRUG

2311 N. Kickapoo BR 3-6250

*One can always find the best for less
at GIBSON'S.*

GIBSON'S

1 W. Main



*Pat Weigant, Debbie Hopkins, and
Amy Wolfe think that ELMER JAR-*
RETT'S PONTIACS are G-R-R-
REAT.

JARRETT PONTIAC CO.

308 N. Bdwy.
BR 3-3990

*Shop PERRY-McGEE for the best in
comfortable and elegant furniture.*

PERRY & McGEE FURNITURE CO.

20 West Main
BR 3-1630





Mike Coker, Richard Jacobs, and Mike Cass explore the world of banking and finance at FIRST STATE BANK.

FIRST STATE BANK

118 N. Bdwy.
BR 3-6100

Patty Lantz finds that toys and cuddly animals are just a couple of the multitude of items available at LANTZ DRUG.

LANTZ DRUG

20 East Main
BR 5-0426



Cheryl Shook and Andy Franken concur with the rest of America on at least one point—"Things go better with Coke."

COCA-COLA

127 S. Bell
BR 3-0377



Shawnee's newest motor hotel, the Cinderella, offers terrific food and excellent lodging.

CINDERELLA MOTEL HOTEL INC.

623 Kickapoo Spur

BR 3-7010



Mr. Burlie tells Diana about the beautiful shoes and accessories at PRICE'S BOOTERIE.

PRICE'S BOOTERIE

BR 3-8815 118 E. Main



Having looked over the wide selection of cars at PATTERSON MOTOR CO., Claudia Patterson finds this sporty new Mercury Cyclone.

PATTERSON MOTOR COMPANY

BR 3-1484 1601 N. Harrison

BR 3-2727 113 N. Beard



As the pace slackens, the gang flocks to DEEM'S to unwind and refresh.

DEEM'S DAIRY QUEEN

822 N. Kickapoo

LITTLE CONSTRUCTION CO.

1901 N. Kickapoo

BR 5-0907

For the finest quality in custom-made draperies, paints, carpets, and floor covering, see one of Oklahoma's most complete residential and commercial decorating centers, LITTLE CONSTRUCTION COMPANY.



Stan Oliver and Rusty Dutton observe fast and convenient drive-by banking at one of three drive-by windows at the AMERICAN NATIONAL BANK & TRUST CO., a full service bank ... member of FDIC.

AMERICAN NATIONAL BANK & TRUST CO.

Box 1089

BR 3-5000



Brock Grimes says, "The best dressed people always buy their clothes at HAROLD'S."

HAROLD'S

Bell and Main BR 5-1650



Let the friendly people at MORRIS PLAN find the right way to save you time and money.

MORRIS PLAN

223 N. Bdwy. BR 3-5504



Donna Kinnamon, Janice Kinnamon, and Sheila Farrand are accustomed to finding their every need at P.D.Q.

P.D.Q. STORES

136 W. MacArthur

BR 3-9535



Serving one of his many customers, Tom Taron reaffirms that PIERRE'S CLEANERS is the best.

PIERRE'S CLEANERS

222 N. Bdwy. BR 5-0043
505 W. Benedict BR 3-9773



Lana Bodard finds that DEMCO PRINTING CO. fulfills all her printing requirements.

DEMCO PRINTING CO.

226 N. Bdwy. BR 3-8888



Besides offering quality food with quality service, the A & W DRIVE-IN has the best root beer in town.

A & W DRIVE-IN

2122 N. Kickapoo

BR 5-1158



Fred Mitchell and Dennis Brackeen try this new BUICK GRAND SPORT.

BOB BRACKEEN BUICK

BR 3-3180 130 N. Beard



Sherry Taylor makes sure that all her young customers find the best in children's apparel at CANNON'S.

CANNON'S

BR 5-1125 112 E. Main



For speedy pick-ups, people on the go stop at GIT-N-GO.

GIT-N-GO

BR 3-8500 903 E. Independence
BR 3-8401 125 W. McArthur



Steve Richards and Jan Müller always go to BISON LUMBER CO. for their building needs.

BISON LUMBER & SUPPLY CO.

BR 5-0112 208 N. Minnesota



Melody Johnson and her friend can testify that when a girl gets her hair done at JOY'S she receives the ultimate in hair-design.

JOY'S HAIR FASHION

BR 3-0568 2206 N. Kickapoo



Susan Boules and her brother Jim find that the furniture at MARQUIS is perfect for study and leisure.

MARQUIS FURNITURE CO.

BR 3-4000 218 E. Main

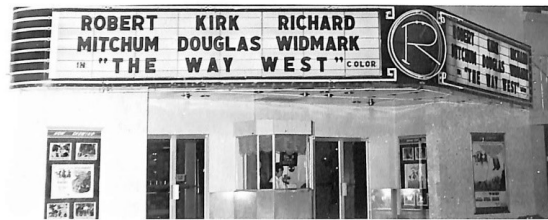

RITZ

HORNBECK

STARLITE
Drive-In Theatre



Roger Henson and Freddy Turner often go to **JOHNSON & TEMPLETON MEN'S WEAR** to find excellent quality in men's clothing.

JOHNSON & TEMPLETON

DAWSON LUMBER CO.

Harold Dawson shows Sally French the latest designs in wood paneling carried by **DAWSON LUMBER COMPANY**.



**ACME
PAINT**
5 East Main
BR 3-3186

**BROWN
DERBY
DRIVE-IN**

1830 North Kickapoo
BR 3-3087



SOONER SUPPLIES

1229 North Harrison 273-3370

Sooner Supplies is well stocked and at your service for numerous welding needs.



Taking pride in hair design, Lindy and Sue Cantrell create the latest styles at Lindy's Beauty Parlor.

610 North Kickapoo BR 3-7439

LINDY'S BEAUTY PARLOR

**TOM
ADAMS
REALTOR**

126 South Broadway
BR 3-7042

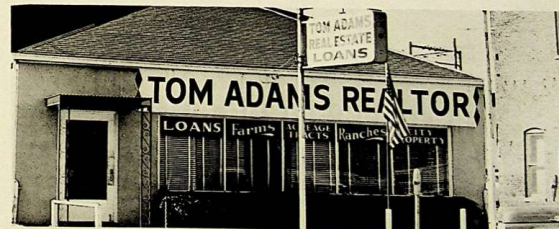

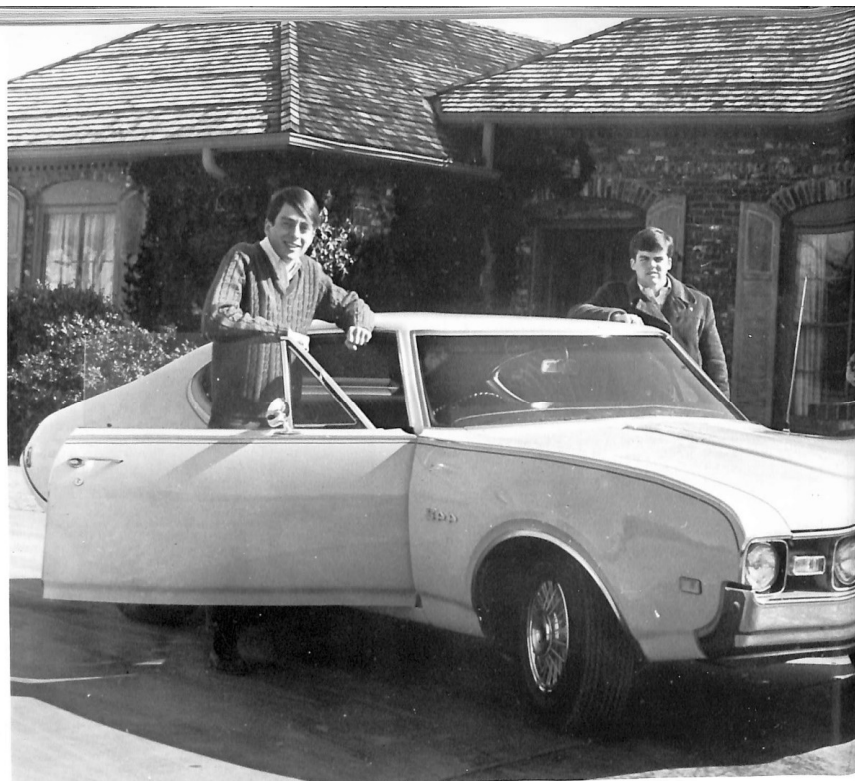

WERRELL-LOWE OLDSMOBILE

118 West Main BR 3-5798

CENTRAL DRUG

1 East Main BR 3-0494



HAMBURGER

322 East Main





KING

BR 3-9668



A hair design at the HOUSE OF NINE will save time.

HOUSE OF NINE

707 East Independence

BR 3-3296



Ever wonder where flower children get their flowers? *Alessa Diane*, and *Debbie McKinley* get theirs at the HOUSE OF FLOWERS.

HOUSE OF FLOWERS

2301 North Kickapoo

BR 3-1852

OBU

Where education of the individual is important.

Don't get lost in the crowd! Study where you will receive the individual attention necessary for your intellectual and social development.

College of Liberal Arts *Bachelor of Arts*

Art	Journalism
Business	Music
Economics	Philosophy
Education	Psychology
English	Physical Education
French	Religion
German	Sociology
Government	Spanish
History	Speech

Bachelor of Science

Biology	Mathematics
Chemistry	Nursing
Home Economics	Physics
Hospital Administration	

Pre-Professional Areas of Study

Dentistry	Medicine
Engineering	Pharmacy
Law	Public Health
Medical Technology	Theology

College of Fine Arts *Bachelor of Music*

Vocal	Instrumental
Church Music	Piano Pedagogy

Bachelor of Music Education

Vocal	Instrumental
-------	--------------

Combined Vocal and Instrumental

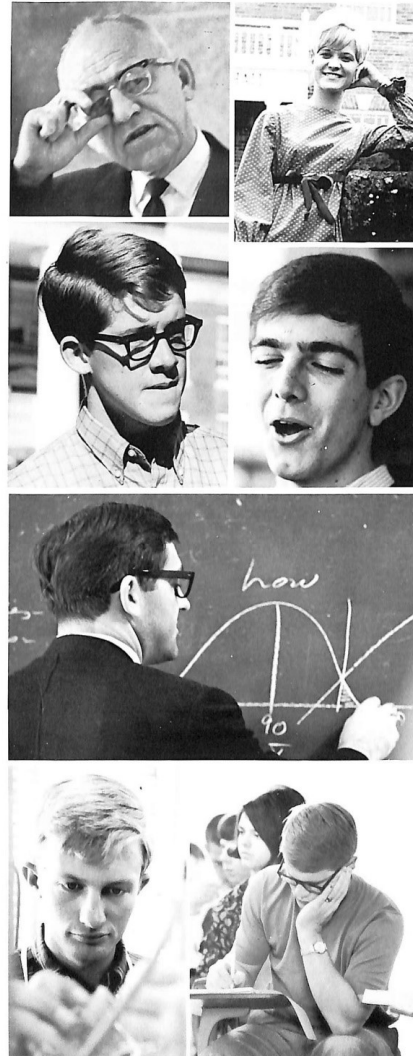



FIRST FEDERAL SAVINGS & LOAN

Broadway at 11th
BR 5-1100

*Insured Savings Accounts,
Conventional Home Loans, F. H. A.
Home Improvement Loans—where
your friends are.*

NEWTON WALL CO.

501 E. Main
BR 3-3041

*Shop and save! Find famous
brands at discount prices at
NEWTON WALL*



BRANNON'S UNITED SUPER MARKET

Harrison and Independence
BR 3-4555

*BRANNON'S, your "economy"
corner, with the best food at low
everyday prices.*



For good prices and quality many people go to RICHARDS' DRUGS for medicine.

RICHARD'S DRUGS

324 East Main BR 3-7810
 6 East Main BR 3-7800
 205 East Highland BR 5-0774
 1204 West MacArthur BR 3-8717



Knowing the importance of well balanced meals, Debbie Hullum and Ed Block buy their food at HUMPTY DUMPTY.

HUMPTY DUMPTY

217 North Beard



Elbert and Don Wells, holding some of the new arrivals, prepare the chicks for distribution.

DAVIS HATCHERY

711 E. Highland BR 3-3714

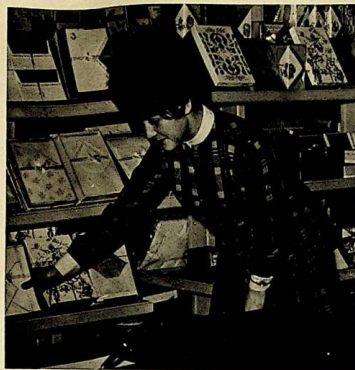

OKLAHOMA OFFICE and BANK SUPPLY carries all materials needed for school and business.

OKLAHOMA OFFICE AND BANK SUPPLY

121 North Broadway BR 3-2711



Janice Northcutt finds this '68 Dodge Charger at MODERN MOTORS a sure cure for Dodge Fever.

MODERN MOTORS INC.

121 West Ninth BR 3-5735

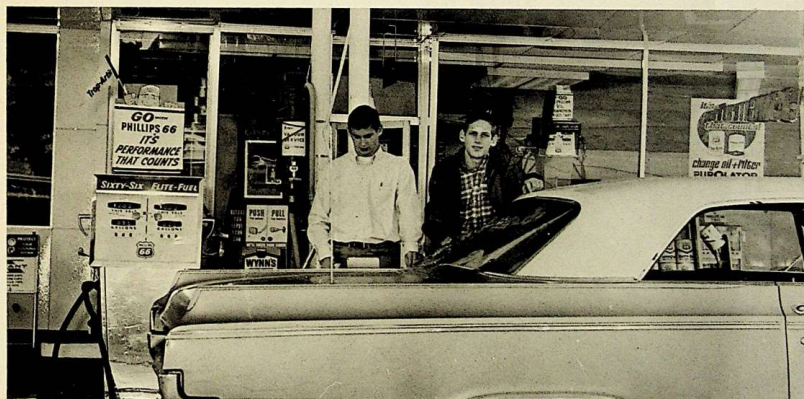

Rick and Greg Vandaveer make sure you get swift service at VANDAVEER'S OIL CO.

VANDAVEER OIL COMPANY

401 South Beard BR 5-2885



Don Romberg, Wesley Romberg, Tommy Catlett, and Eddie Romberg inspect the newest in men's apparel at ROMBERG'S.

ROMBERG'S MEN'S STORE

225 East Main BR 3-6030



Lisa Parker and Beth Hutchens like the quick service at FRIGIDAIRE QUICK CLEAN LAUNDRY.

FRIGIDAIRE QUICK CLEAN LAUNDRY

928 East Main BR 3-9734



Harold Rogers agrees that BAILEY & CRAIG INSURANCE is the best.

BAILEY & CRAIG INSURANCE

BR 3-1600 Federal Nat'l. Bank Bldg.

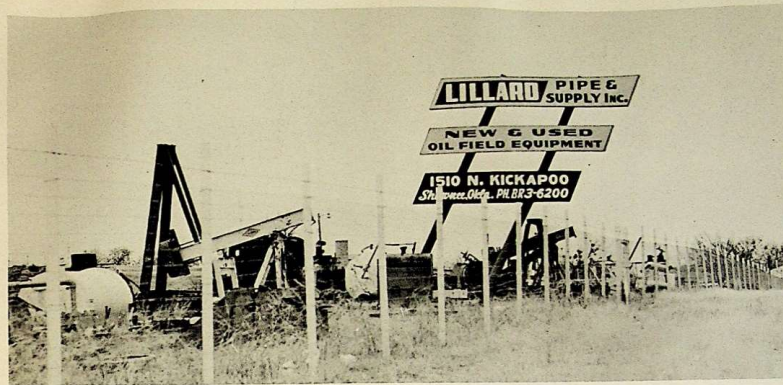

To get heavy duty equipment to do a heavy duty job try LILLARD PIPE & SUPPLY.

LILLARD PIPE AND SUPPLY

1500 North Kickapoo BR 3-2141



Terry and Gail Webb often go to POTT COUNTY BOOK STORE to find novelties and books.

POTT COUNTY BOOK & OFFICE SUPPLY

BR 3-3400 208 E. Main



To find gifts and flowers for all occasions Shelly and Rosalie Riddle suggest going to GRAVES.

GRAVES FLORAL COMPANY

BR 3-0777 1525 North Bdwy.



For a clean cut deal in lawn mowers Kim and Andy go to MONTGOMERY WARD.

MONTGOMERY WARD

23 East Main BR 3-3900



Ginger and Cherri Hardesty remind you that one can always find the freshest produce at MURL HARDESTY GROCERY.

MURL HARDESTY GROCERY & MARKET

South Beard BR 3-7295



For the "In" styles in prep apparel Melody and Rosalie go to GREENE'S.

GREENE'S

115 East Main BR 3-3329



Steve Gierhart, Greg Kennedy, and Bob Kennedy check stereo tape cartridges at ROLLAWAY RINK.

ROLL-A-WAY-RINK

6 West MacArthur BR 3-9523



Shawnee's own astronaut Gordon Cooper reminds you that education is the key to the future.

SHAWNEE CHAMBER OF COMMERCE

Aldridge Hotel BR 3-6092



Come down and see the "better idea" cars at BOB TOWNSEND FORD.

BOB TOWNSEND FORD

901 East Highland BR 3-7701

OK VAN LINES

207 South Union
R. BROWN and M. PRUETTE

Shawnee BR 3-4090
Okla. City CE 2-9051

SERVING

Okla., Texas, Ark., Kansas,
La., N. Mex., Neb., Mo.,
Colo., Ill., Ky., Tenn.,
Ala., Miss.



STEPHEN'S OIL INC.

408 South Beard
BR 3-3822

STEPHEN'S OIL INC. Distributor
of FINA, "PHLASH," products.

CHARLES SCHOOL OF HAIR DESIGN

645 West University
273-9746

*Make good money; be a hair designer;
attend CHARLES SCHOOL of HAIR
DESIGN.*

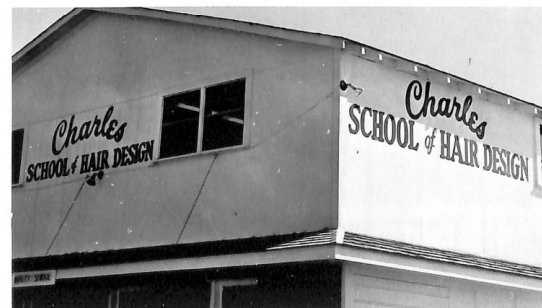



W. R. JONES
301 East Main
BR 3-9619

W. R. JONES the outlet of famous brands for lower prices.

BLAINE'S
TRICO
BOWL
104 East Main
BR 3-8281

Shop BLAINE'S for the latest styles in women's fashions.

Blaine's

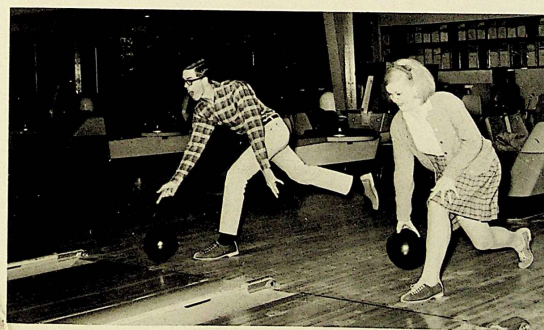

TRICO
BOWL
700 North Harrison
BR 3-8126

To relax Steve Farris and Beth Hutchens often enjoy bowling at TRICO BOWL.



Kim Kendall enjoys the pleasant atmosphere and good service as she tries on shoes at Brown SHOE FIT.

BROWN SHOE FIT CO.

106 East Main BR 3-1526



To find the most beautiful tiles, linoleum, and shades, Linda Wallace and Ron Geschwind suggest going to POLLEY'S.

POLLEY SHADE FACTORY

202 East Highland BR 3-2007



Van's cheerleaders enjoy the fine food and congenial atmosphere at VAN'S



John Hale and Judy Austin find all types of items for decoration and gifts at WILSON'S GREENHOUSES.

WILSON'S GREENHOUSES

BR 3-0483 115 S. Center



Tom Jones and Jan Miller discover the latest in men's fashion at B & W MEN'S WEAR.

B & W MEN'S SHOP

BR 5-1480 10 E. Main



One can always get a solid deal at CONCRETE, INC.

CONCRETE, INC.

BR 3-8017 3319 N. Harrison



The Shawnee Medical Center building is only one of the many fine examples of the buildings in this area constructed by the COWEN CONSTRUCTION CO.

E. A. COWEN CONSTRUCTION, INC.

214 North Broadway BR 3-7400



PARKIN HATCHERY is the word in poultry perfection.

PARKIN HATCHERY

1819 N. Harrison BR 5-1740



Going to build a house? To save money, check with BUFORD WHITE LUMBER COMPANY first.

BUFORD WHITE

LUMBER CO.

501 East 10th BR 3-0321



**MASTER'S
MAYFLOWER
TRANSFER &
STORAGE CO.**

2330 North Harrison
BR 3-5900

*Going to move? Trust your furniture
to the Master movers MASTER MAY-
FLOWER.*

**DAVIS
PAINTS**

207 East Main
BR 5-1991

*One can find almost all types of art
supplies at DAVIS PAINT.*



**HANEY
OIL COMPANY &
SERVICE STATIONS**

- #1—701 East Main
- #2—1005 North Kickapoo
- #3—Harrison and Highland
- #4—Tecumseh
- #5—Southwest of City



Beth Hutchens and Lisa Parker hurriedly glance over some newly drawn blueprints.

PARKER CONSTRUCTION CO.

113 South Philadelphia BR 3-6017



SHS Carpentry Department gets all its building materials at ALLEN LUMBER.

ALLEN LUMBER AND HARDWARE CENTER

202 South Union BR 3-2424

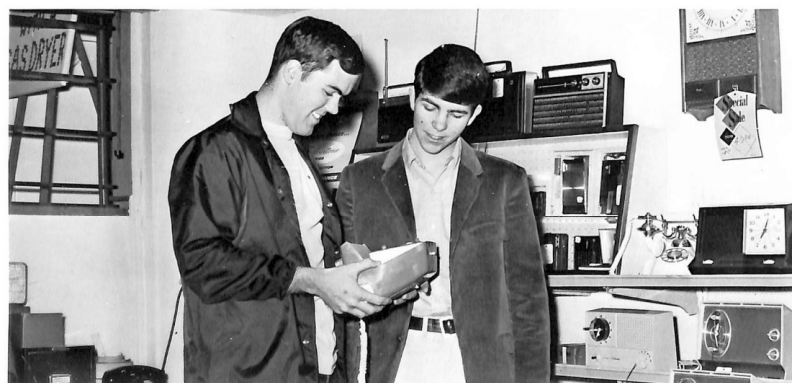

Ronnie Phillips and Chuck Lord examine one of the many fine radios at SEARS'.

SEARS ROEBUCK AND COMPANY

201 East Main BR 3-4590



CHRIS BROWN, vocalist; KENT PAYNE, rhythm; JIM WALLACE, saxophone; DAVID BAIRD, bass; FRED MITCHELL, lead; CHARLES COOPER, organ; and JOHN KERSEY, drums; provide moving musical entertainment for people on the move!!!

For bookings, contact: FRED MITCHELL BR 3-2807

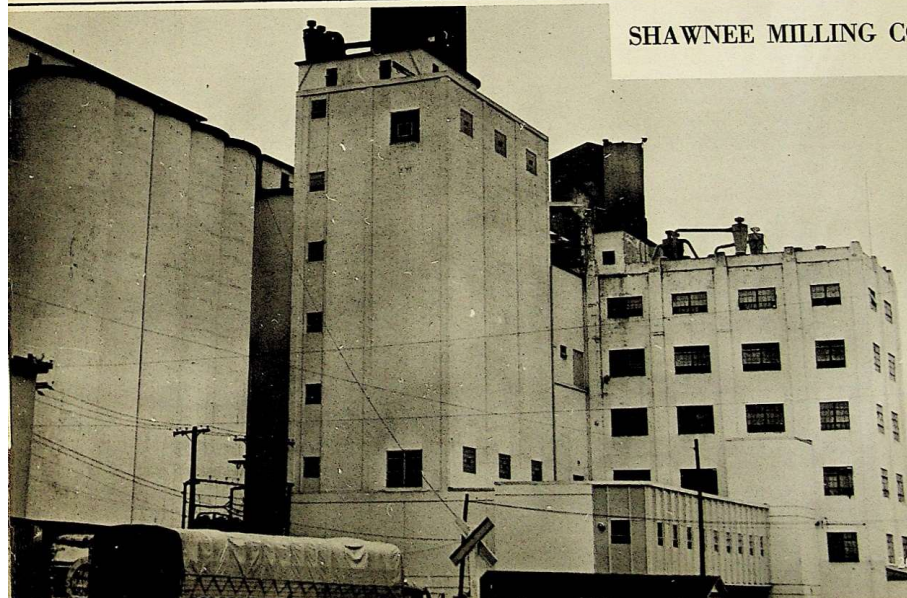

SHAWNEE MILLING CO

SUPPLEMENT 1968



Junior class officers and sponsor are Bob Cornelius, president; Lynda Denham, vice-president; Herschell Emery, treasurer; Amy Wolfe, secretary; Mr. R. L. Bailey, Mrs. Mildred Van Wagner, Miss Evelyn Martin, and Mr. J. C. Vester, sponsors.

This Was the Year That
the Junior Class Officers and
Sponsors Were Left Out of the
CALDRON

1968 — The Year

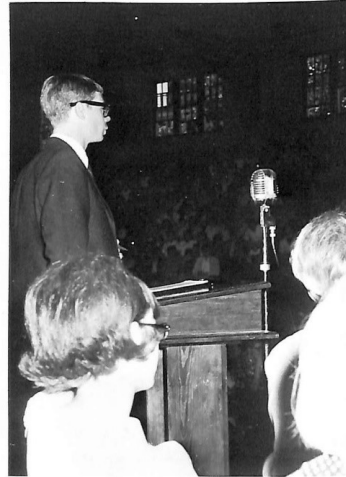

... Law Analysis presented a mock murder trial to the student body.



... the sophomores lined up for enrollment

... Mrs. Christine Reynolds tearfully accepted the Caldron dedication.



... Mr. Biswell received geometrically-shaped snowballs.



That . . .



... Larry Smith was astonished by the data given by the computer, Gayle Thompson.



... the Caldron staff distributed helium-filled balloons to the Pep Club girls at a baseball game.

... the Caldron staff's facial expressions showed their delight in the yearbook.



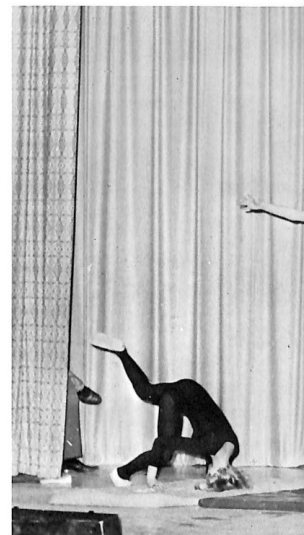

Acrosonic

CAST

Sonny Monroe, *Tour Guide*
 Jane Patterson
 Larry Smith
 Larry Lawhon
 Lynda McCormick
 Marcia Page
 Kenneth Shelton
 Victor Haley
 Dixie Guhl
 Charlie Brown
 Carol Hullum



World's Fair Sees 1,000 Visitors





Preparing to lead the initiates into the auditorium is Priscilla Warner, marshal for the initiation.



Mike Coker, president of Shawnee's Honor Society, reviews some of its goals and ideals.

Enjoying refreshments at the reception following the initiation are some of the Junior and Senior initiates.



Honor Society 1968



Pat Weigant explains one of the precepts of the National Honor Society to neophytes, Hershell Emery and Sandy Hayes.
The gold collar distinguishes Honor Society members during Senior activities.

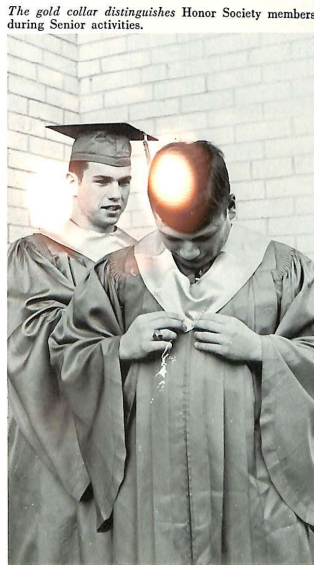

Sponsors Miss Trinkle and Mrs. Walker make plans for the annual spring banquet.



Final Walk Under The Arches

Hours of practice perfected the archbearer's walk.



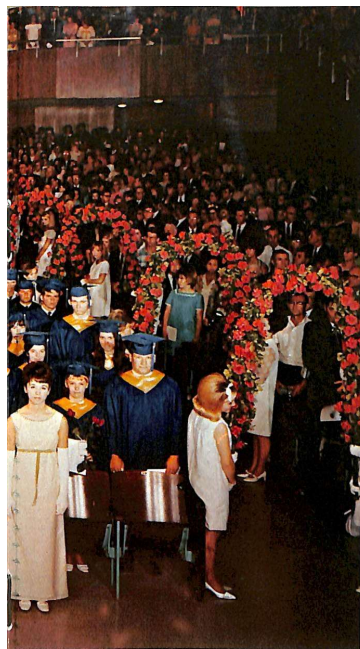

Leads to a New Life

At left:
Seniors wait outside before entering the auditorium.



Anxious Seniors wait to begin the final practice before Commencement.

Special ushers *Janie Norton and Ann Hillis* lead the Seniors to their seats.





Mike Cass receives an acting award from Miss Michener.

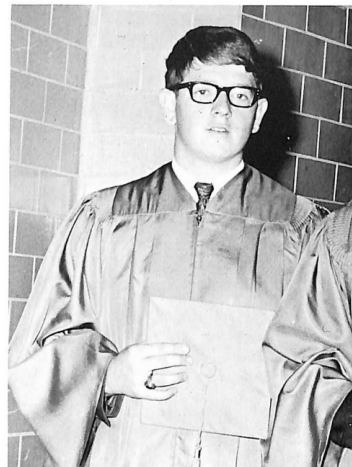

At Baccalaureate, Edwin Blachowiak salutes the flag.

A Week for Seniors

Seniors gather for their last meal together at the Senior Brunch.



Jacobs Is Athlete of Year

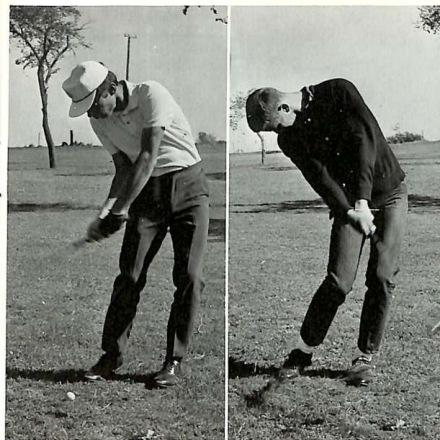

Jerry Benton and Doug Combs show their superb form on the links.



Richard Jacobs admires his newly won Best Athlete of the Year award.

Chris Combs, Freddy T. Richard Finley, Burkey Curtis, and Richard Jacobs are shown with awards that they won at the All-Sports Banquet. Not pictured is Jack Lowe, who received the tennis award.



Baseball Is the Game at

Sluggo Dewayne White is shown as he crosses



Freddy Turner is assured of a base hit as he shows hitting ability and speed.



SHS in '68

home plate.



Ed Skelton, baseball coach, contemplates the situation.



SHS baseballers get together before the game to talk.



Winning at state, junior Phil Taber set a new state record for the high jump of 6'5".



Chuck Lord was an important senior member of the track team this year. He set a new school discus record of 167' 2 1/2".

Track Team Sets Records



In his first year at Shawnee High, Greg Vandaveer has proven to be an excellent hurdler.



Jack Lowe, senior member of Shawnee's doubles team, finished high school this year with a memorable tennis record.



Junior Janis Mauldin spent a successful tennis year taking several individual titles at tournaments.



We Honor . . .

In the past, many AFS students have come to Shaynee to spend a year. Until this year, no student had gone from Shawnee to another country under the AFS program. This year, SHS was proud to have Janice Goodson in Denmark as an AFS student.

Winning the trophy they won at state are Girls' Tennis Team members, Debbie Strickland, Teresa McKey, Janis Mauldin, Mrs. J. Adams, Cristi Adams, Jona Parman, and Debbie Williams.



We Honor . . .



Katrina Bland, Roger Henson, and Katie O'Brien placed in state essay contests. Freddy Turner and Mike Gass received appointments to West Point. Mike Coker and Ann Hillis won the state English contest. Susan Coker, Judy Weaver, and Kay Kelly received superior ratings at the state music contest.



David Williams, Chuck Lord, Herschell Emery, and Debbie Hopkins, members of Shawnee's traffic quiz team, captured the state Driver's Education title for SHS.

Brock Grimes was elected president of state VICA. Danny Bunty received first place in machine shop in state competition.



MOISTEN GLUE AND STICK IN BACK OF YEARBOOK - INSIDE OF COVER - LET BOOK SET ONE HOUR TO SECURE STICKING - BE SURE GLUE IS MOISTENED EVENLY